2817 Sworn average circulation for April By mail—1527 By carrier—1290. Guaranteed 40 per cent in excess of nearest competitor.

COSHOCTON DAILY AGE.

VOL. 12. No. 118 FRIDAY COSHOCTON, OHIO, MAY 17, 1907. FRIDAY TWO CENTS

SHOWERS TONIGHT OR [illegible] DAY; WARMER TONIGHT.

Watch Saturday's Age For Big Announcement

ROBERTS IS CHOSEN MODERAT'R

Complete Union Strongly Urged---Notes of Religious World

[By Telegraph to The Age]

Columbus, O., May 17. — Rev. William H. Roberts of Philadelphia was elected moderator at an interesting session of the Presbyterian general assembly here. He was chosen by acclamation, the other candidates having withdrawn.

Dr. Roberts was stated clerk of the assembly for fourteen years and is regarded as one of the ablest and most popular men in the church. His name was presented by Dr. Ira Landrith of the Cumberland branch, who paid a high tribute to Rev. Dr. Roberts as a leader, both in the movement for a united church and in the broader field of inter-denominational co-operation.

The moderator announced that the Rev. Dr. Charles Manton of Paris, Tex., would act as vice moderator.

The keynote of Rev. Dr. Landrith's sermon at the devotional service was an appeal for concerted effort toward the complete union of the church. "The war is over," said Dr. Landrith. "Southern Presbyterianism, without our co-operation, can never overtake the presbyterian possibilities and demands of the south in general and the southwest in particular. The southern church will welcome our co-operation and it will hasten the consummation so devoutly to be wished, the ultimate union of the two churches. It is favorable acquaintance and not sectional exclusiveness that brings churches together." As to the race problem in the south, Dr. Landrith said: "The certain remedy for all racial ills lies in the direction of good schools and churches—good but racially separate schools— in which children are taught the dignity and as far as possible, the arts of honest toil, and good, but for the best interests of all concerned, racially separate congregations, in which Christianity and not the murderous prejudices of racial and sectional hatred are preached."

The woman's board of home missions of the Presbyterian church began its 28th annual session today. Mrs. D. E. Finks of New York, editor of the Home Mission Monthly, welcomed the delegates from the Cumberland branch and Mrs. W. J. Darnby of Evansville responded for the newcomers.

Ask Baptists to Give One-Tenth.

Washington, D. C., May 17.— The adoption of resolutions in favor of the movement to ask the Baptists of the country to give one-tenth of incomes toward the advancement of the work of Christ and urging the president to inquire into the reasons why the Congo question has not been settled, were the features of the fourth session of the American Baptist Missionary union. More than two thousand delegates are in attendance The action regarding the giving of one-tenth of incomes followed a number of spirited addresses in advocacy of a decided increase in the incomes of the missionary union in order to meet the pressing needs of the work and to enable the union to enter fields urgently inviting occupation.

In Favor of Union.

Toledo, O., May 17.—The Congregationalists of Ohio, as evidenced by the vote of their delegates in the convention held here, are in favor of the organic union of the Congregational, United Brethren and Methodist Protestant churches. The vote was not unanimous, however. Dr. Gladden was much in favor of the combination and spoke heartily for it. The delegates to the national convention to be held in Cleveland this fall were not definitely instructed, but they were given to understand that the majority favored the union.

Southern Presbyterians.

Birmingham, Ala., May 17. — With the election of Dr. John R. Howerton of Montreal, N. C., as moderator, the 47th annual session of the general assembly of the Presbyterian church (Southern) got down to work in earnest. The Charlotte articles of agreement is the most important matter to come before the assembly.

[illegible]

TIME TO WIPE IT OUT.

—Doyle in Philadelphia Press.

WHEAT LEAPS TO 90 CENTS IN COSHOCTON

The most sensational advance in wheat Coshocton has seen for two years came Friday morning, when the local market jumped a sheer ten cents going from 80 cents to 90.

This is an advance of 15 cents this week.

It is the highest mark since July 20, 1905, and since that time the local market has been traeving in a rut of from 70 to 75 cents. At the same time the price of flour is advanced but 20 cents a barrel. The raise in wheat justifies a raise of 80 cents per barrel for flour. Local millers say they are of the opinion that the market is largely speculative and until it is firmly fixed they will not boost the price of flour to what it ought to be.

WITNESSES FOR MILLER TRIAL ARE NOTIFIED

Sheriff Browning is busy serving subpoenas in the Kelly Miller case, which starts Monday before Judge Nicholas. The complete list of witnesses, called for in the precipe filed with Clerk McBane, is as follows:

For the Plaintiff.

Mrs D. C. Clark, Mrs. Mollie Wolfe, W. J. Davies, Josia hBenell, Edwin Eckert, Mrs. Mary Benell, Thressa Adams, Mollie Benell, Mrs. Reo Adams, Anna Adams, Charlotte Johnson, Mrs. Ella Denezr, Dr. Thos. Lear, Dr. Kitsmiller and David Harnley.

For the Defense.

Grant Caton, Grace Caton, John Mapes Mary Swigert, Phoebe Zaugg, Maud Shaw, and Frank Swigert

The case, owing to the nature of the crime charged, will be of a sensational nature and the courtroom will probably be crowded next week Prosecutor McDowell will fight the case alone. Howard Hahn, of this city, and Mr. Kuntz, of Zanesivlie, will defend Kelly Miller

Wants Little Bordenkircher Girl

Mrs. Copeland, who was conspicuous as the close friend of Ida Mae Bordenkircher during the recent murder trial, has made application for the custody of little Helen Bordenkircher who is now at the Good Shepherd home in Columbus. Judge Donley wrote Friday morning to the home, directing the sisters to apply to Judge Black, of Franklin county.

WM. RINGWALT BORN HERE IS DEAD AT MT. V'R'N

John S. Ringwalt, who was born at New Castle, Coshocton county, died Thursday morning at Mt. Vernon where he has been engaged in the dry goods business for about 55 years, his death being due to heart disease.

About 6:30 Thursday morning Mrs. Ringwalt went to the home of her husband but decided not to disturb him. Shortly before 8 o'clock a servant with some breakfast for Mr. Ringwalt discovered that he was dead.

Mr. Ringwalt was the son of Isaac Ringwalt and was born at New Castle March 3, 1838. When 14 years old he went to Mt. Vernon and started to clerk in the dry goods store of J.E. Woodbridge. In 1860 he became a member of the firm. In 1873, after Mr. Woodbridge's death, Mr. Ringwalt went into partnership with Henry W. Jennings. In 1880 Mr. Jennings retired and Mr. Ringwalt continued the business alone until April of this year when a stock company was organized of which he became president.

He married Miss Julia Curtis, of Mt. Vernon, January 27, 1869, and she with three sons survive him. In 1901 he was elected president of the New Knox County bank. He was a member of three Masonic lodges in Mt Vernon.

Mr. Ringwalt leaves a number of relatives in Coshocton county.

Letters to "Shef Poles"

Wednesday, May 15, no less than seven postal cards came to the mayor's office addressed as follows: J. R. Maple, Shef Poles, Coshocton, O. They were postmarked at West Lafayette, and all signed Charles Hoffman

Nor was this all. In the same mail there came an envelope containing two additional postal cards, two wrappers from packages of cucumber seed written upon, and a note written on a head torn from the Cleveland News.

The writing is not intelligible, and the city officials are at a loss to know what is the trouble; on account of the great number they think something must be seriously wrong.

Charles is a foreigner and has been in police court a number of times.

ORCHARD TELLS HIS SIDE OF IT

State's Witness Breaks Silence---Working to Get Jury

[By Telegraph to The Age]

Boise, Idaho, May 17—In the Haywood trial Judge Wood called attention to the published interviews with Harry Orchard saying they were calculated to influence witnesses and jury. Both were retired while the matter was discussed.

Boise, Idaho, May 17. — Harry Orchard, the noted prisoner witness upon whom the state of Idaho relies to prove its allegation that an inner circle of the Western Federation of Miners planned in conspiracy the murder of Governor Steunenberg, broke his long silence and discussed himself and his imprisonment with press representatives. Orchard denied that he had been submitted to any mistreatment during his long confinement, denied that duress or force had been used upon him to secure the statements he had made and denied that Detective McPartland and the officers of the state have promised him immunity for his confessed crime or reward for the value of his alleged confession in the hands of the state. Orchard's manner and conversation during the interview tended to strongly confirm the assertion that he has been reconverted to and is deep in the zeal of the Christian religion. Orchard is perfectly sound and healthy in body, clear and quick of brain.

Eleven talesmen were examined in Haywood trial before a juror was secured to replace William Orsdale, known as No. 2. As was expected the defense exercised its first challenge by relieving Allen Pride, a farmer, at No. 5. Mr. Pride had testified during the examination that he had invited to dinner the deputy who served him with a jury summons. He and the deputy discussed the case for some time, the talk hinging particularly upon Harry Orchard, who is to be the principal witness for the state.

As the work of the jury selection progressed, the difficulties in the way of completing the panel seemed ever to be increasing. One after another of the talesmen were excused because of the strong opinions they entertained as to the guilt or innocence of the accused of conspiracy in connection with the death of Steunenberg. One man called for service, but dismissed by the court, indicated that he was prejudiced against the state because of various acts attributed to the prosecution during the last year. Each side still has nine peremptory challenges to exercise, and there remain 57 members of the special venire to draw from.

GOLD WATCH LOST IN FIRE

A summer kitchen owned by Jacob Gray at Morgan Run, was burned to the ground Thursday evening, and all the contents destroyed. The origin of the fire is a mystery, no one having been around at the time the fire ifrst started.

A gold watch owned by Wesley Gray was destroyed in the flames.

A valuable rabbit dog also owned by Wesley, was locked up in the building, and had to wait until a hole was burned in the wall to escape. Beyond being badly scorched, the dog was uninjured.

The loss is estimated at about $300 and there was no insurance.

War on Dandelions

"Dandelion day." Sounds good to the average citizen who sees the weed eating out the fine grass of his lawn. The mayor of Findlay the other day issued a proclamation asking every citizen to get to work for one hour Saturday morning and dig dandelions out of his lawn. Citizens have signified their response with a will, and the prospects are that Findlay streets will be filled with uprooted [illegible]

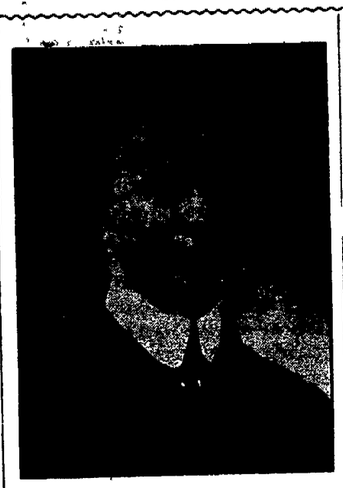

LESLIE DAWSON

Coshocton boy who is in serious trouble in Indianapolis

LESLIE DAWSON GOT $100 AND SIX MONTHS

Coshocton Man Admits Bigamy Charge in Indianapolis Court ---Sentenced Today

Indianapolis, Ind., May 17—(Special)—Dawson was fined $100 and costs and sentenced to six months in the county workhouse at 3 o'clock this afternoon.

Indianapolis May 17—"Mon Cher Minette: They can't hang me darling. They cant' kill me. And they can't keep me in prison all my life. And when I do get out we two will live together in a nice little cottage home where life will be one long sweet song.

"A thousand kisses for you."

The note, rich in sentiment, was scribbled on very plain paper that was supplied to Leslie Dawson by an attache of the Marion County jail was addressed to Mrs. Minnie Dawson, No. 2. It was read in evidence in Criminal Court, this afternoon, where Dawson was on trial, charged with bigamy.

He Pleads Guilty

Judge William Irvin, at the conclusion of the hearing o fthe case, indicated that he would find the man guilty of bigamy today, but he said he wanted time to consider what proper punishment would be in the case. John W. Kern, the bigamist's lawyer, pleaded guilty for his client but said much at the close of the case about "mitigating circumstances" which lawyers for the state and others about the court room thought were mythical.

Poor Memory

Dawson was on the witness stand. He admitted that he married Minnie Kinney—she who received the note and the thousand kisses—without knowing that Mrs. Minnie Dawson of Coshocton, O. had been divorced from him. He said he had heard through a friend that she had applied for a divorce, but his memory was rather hazy about this.

The Ohio Minnie Dawson was here to testify against her husband and she told how he had deserted her and their three little children at a time when she was ill and could do nothing toward her own support.

It was shown how Dawson had been arrested here for deserting his former wife a short time after he had married the second time and how his Ohio wife learned, through her inquiries about him here, that he had married another woman. He succeeded in avoiding the embarrassment of letting Minnie Kinney Dawson know he was a bigamist until the Ohio wife caused his arrest here a short time after he had given bond at Coshocton to support wife No. 1 and his three little children.

The Second Wedding

Mrs. Dawson No. 2, who appeared to have a real affection for her husband—she to whom he sent the kisses—told how she had come to Indianapolis from her home near Zionsville and had found employment in an Illinois street boarding house where Dawson was manager. They loved and they wedded three months after her arrival from the farm. And she said they were happy until the law placed a barrier of iron between them.

Mr. Kern told a joke about a man who was charged with bigamy and otherwise seemed not to regard the

Continued on Page Seven

"HELLO" RECEPTION ATTRACTS CROWDS TO NEW BELL PLANT

Many Words of Praise For New Home--Officials Here

The new Bell Telephone office and equipment is among the most modern in the state. Everything is new and up to date, and the beset that money could buy. Then we plant was not built hurriedly, and every little trouble that was encountered was eliminated as soon as discovered The reception to the public today is drawing big crowds. It continues tomorrow.

The public pay station is located in the new Rodgers building on Main street, and also includes Manager Sprankle's priavte office. Two telephone booths for the use of the publice are also to be found here.

The wire room is just at the rear of the manager's office, where are also located the power board, 11 storage batteries enclosed in a fine cabinet, and the motor driving power generators. Also a duplicate pair of ringing machines, one operated by the city power, and the other by the local batteries.

Four large cables enter through the basement, and also a toll cable. The underground terminal is located in the wire room, and each wire is equipped with a fuse to protect the cable. The wires then pass to the main distributing frame, and then to the distributing frame.

A volt meter on the chief lineman's desk, enables him to tell almost exactly just how far from the station a break in the wire is located. The desk is also equipped with a small board, by which a wire out of order may be connected, without using the local boards. The chief operator drops a note through a chute to the desk, and the line is at once repaired.

A 'howler' is what makes the buzzing noise in the receiver when it is left down by some careless person, and notified them to replace it without sending a man out ofr that purpose.

A fuse panel is connected with each individual wire, and if a live wire happened to drop on the telephone wires, the fuse would burn out and ring a bell, notifying the wire chief.

In the basement, the store rooms and work shops are located in which all the instruments are repaired, and the surplus plant equipment stored

The operating room is located in the second story and is a fine large room, away from all noise and disturbing elements of the street. A resting room is also proivded with a couch and rockers when the girls come early or are relieved.

The operating boar dis equipped with 800 connections at present, and two boards are still ready for others. Boards one and two are the toll boards. Boards three and four and the afrmers' lines and a special operator attends these calls. The next four boards are for the local wires. The chief operators' desk is equipped with an exchange by which she can listen to any conversation going on at the board and see that each operator attends to her duty. She had sets of cards for the information of subscribers, one by the number, one by the street, and one by the name. She has entire control over the operating board from her desk.

Each operator is furnished with an individual telephone and a locker for their wraps.

The visiting officials who are attending the grand opening today are M G McConnell, Akron, district superintendent; B. T. Calloway, Akron, district service inspector; N. H. Freeman, Akron, service inspector; Mr. Gibson, Columbus, division contract agent. The division equipment office of Columbus will also have a representative present.

Manager Sprankle and G. P. Cog-

Continued on Page Six.

IRA E. SPRANKLE

Local manager of Bell Telephone Co. whose enterprise is largely responsible for the new plant here.

SUCCESSFUL ONES IN COUNTY EXAMS.

County Examiners Weber, McDonald, and McCurdy, have announced the following successful ones at the Teachers' examination held Saturday, May 4, and the Patterson examination held Saturday, May 11:

Examination for Teachers.

High school, for 3 years — J. C. Wright.

Elementary, for 2 years—Thos. G. Forney, J. L. Bordenkircher and Grover Speckman.

Elementary, for 1 year — gentlemen—Nathan Bechtol, H. F. Chubb, Chas R. Kinner, T. W. Still, C. F. Barnes, Chas Funk, Fred Park, Allan Cox, E. R. Bell, E. C. Griffin, C. E. Shrimplin, Roy Hines, Edwin H. Robinson, Herbert Schlarb, Chas McGiffin, Raymond Trego, Clay McConnell, [illegible] Pearl Frey, Ada Schmid, Nellie Underwood, Helen Sibley, Isadore Maggs, Nellie Darling, Lulu McCluggage, Leila Sharpless, Anna Hooker, Pearl Nethers, Ethel Buxton.

Patterson Examination.

Ladies—Mary McClain, Mary Ripple, Amber Markley, Zeltha Ensley, Floy Maughiman, Hazel Reese

Gentlemen—Russel Powell, Emmet Leighringer, Thomas Snow, Ross McCulloch, Ray McCulloch, Glenn Keifer, Byron Anderson, Dean Maughiman, Ralph Sharpless, Hayden Leas

The next teachers 'examination will be Saturday, June 1.

In the teachers 'examination, three young men who were not old enough to receive certificates, made very creditable showings and almost reached the required grade, [illegible]

NEW JURY COMMISSION

A new jury commission is to take the place in this county of Messrs. C. B. McCoy and John Carroll, Republicans, and Hon. J. W. Chapman and Abner McCoy, Democrats.

The commissions have been appointed in the other two counties of the district and announced.

Age called Judge Eason of [illegible] today and he confirmed the [illegible] and said that it had been [illegible] he should name those of [illegible] Judge Nicholas those of [illegible] and both of them select [illegible] ty's. Judge Eason said [illegible] remember the names of the [illegible] ton county men and [illegible] believe he was acquainted [illegible] that Judge Nicholas [illegible] them.

The Age tried [illegible] [illegible]

MONEY

Money often lies idle waiting opportunities for investment; but these opportunities do not come every week, month, or even year. In the meantime your money should be earning something; and it can, if you deposit in this bank.

Coshocton National Bank

MAIN AND FOURTH STREETS

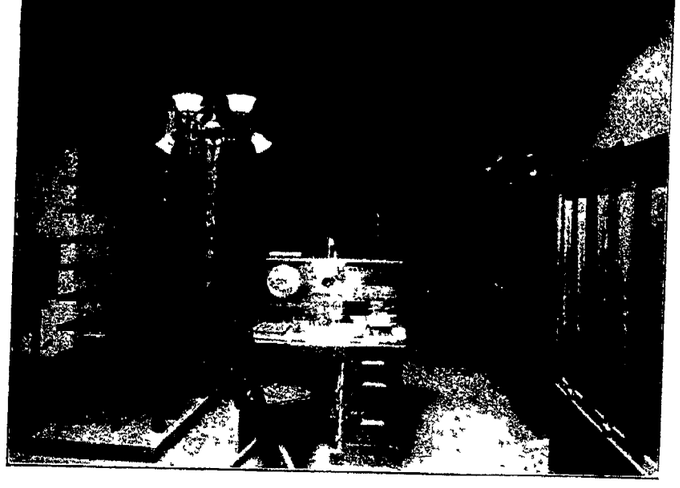

POWER PLANT AND TERMINAL ROOM

This is the room just to the rear of the manager's office, where the thousands of wires from all over the county come in. There is an individual record there of every separate wire and there are six separate devices on each subscribers telephone to protect the apparatus from damage by lightning or other cause It is modern in every minute detail.

Dandrine

GREW MISS CARROLL'S HAIR

AND WE CAN

PROVE IT

Beautiful Hair At Small Cost.

WITHIN the last decade great and rapid strides have been made in Materia Medica. Many diseases that were considered incurable fifteen years ago are now cured in a few days, and in many cases prevented altogether. The scientists of late years have been delving for the cause, the foundation, the reason and the starting point of disease, fully realizing that the actual and true cause must be ascertained before the remedy can be located. Hair troubles, like many other diseases, have been wrongly diagnosed and altogether misunderstood. The hair itself is not the thing to be treated, for the reason that it is simply a product of the scalp, and wholly dependent upon its action. The scalp is the very soil in which the hair is produced, nurtured and grown, and it alone should receive the attention if results are to be expected. It would do no earthly good to treat the stem of a plant with a view of making it grow and become more beautiful—the soil in which the plant grows must be attended to. Therefore, the scalp in which the **hair** grows must receive the attention if you are to expect **it** to grow and become more beautiful.

Loss of hair is caused by the scalp drying up, or losing its supply of moisture or nutriment, and when baldness occurs the scalp has simply lost all of its nourishment, leaving nothing for the hair to feed upon (a plant or even a tree would die under similar conditions).

The natural and logical thing to do in either case is, feed and replenish the soil or scalp as the case may be, and your crop will grow and multiply as nature intended it should.

Dr. Knowlton's DANDERINE

is the only remedy for the hair ever discovered that is identical with the natural hair foods or liquids of the scalp. It feeds and nourishes the hair and does all the work originally carried on by the natural nutrients or life-giving juices generated by the scalp itself. It penetrates the pores of the scalp quickly and the hair soon shows the effects of its wonderfully exhilarating and life-producing qualities.

One twenty-five-cent bottle is enough to convince you of its great worth as a hair growing and hair beautifying remedy—**try it and see for yourself.** Now on sale at every drug and toilet store in the land. Three sizes, **25c, 50c and $1.00.**

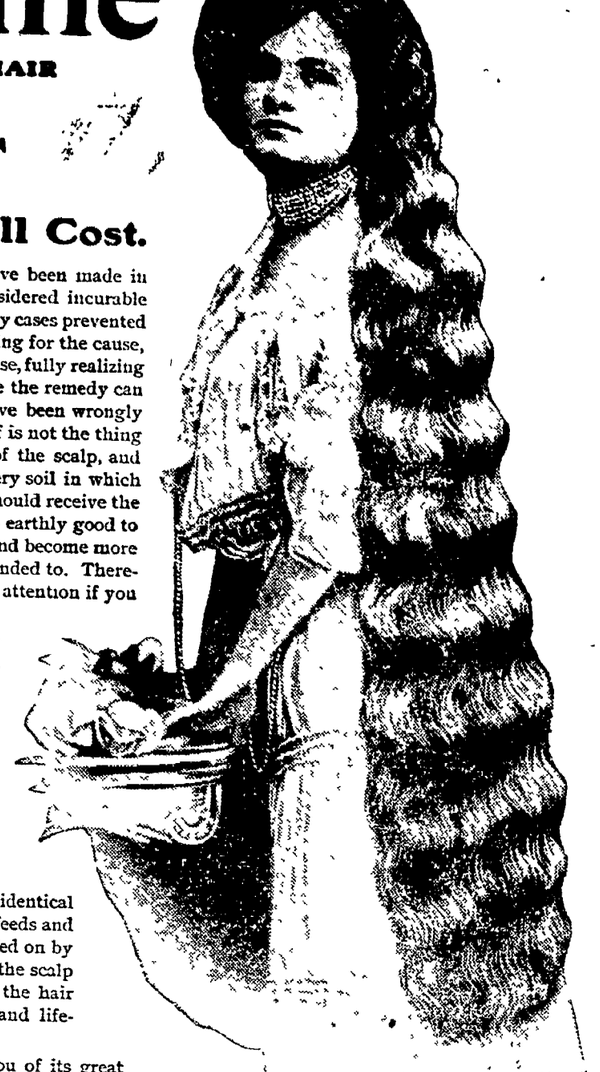

MISS J. CARROLL
2307 Irving Ave., Chicago

FREE To show how quickly **Danderine** acts we will send a large sample free by return mail to any one who sends this advertisement to the **Knowlton Danderine Co., Chicago,** with their name and address and 10 cents in silver or stamps to pay postage.

Men's Fine Balbriggan Summer Underwear

New York Racket Store

50c Special 39c

Great special in men's fine Egyptian Combed, silk finish, Balbriggan Summer Underwear Regular 50c values, special for a few days 39c a garment. No better 50c goods on the market. Now is the time of year you need them. take advantage of this offer.

I am also offering a great 25c value in Men's Balbriggan Underwear, the drawers double seated, shirts nicely trimmed

Ladies' Summer Gauze

Ladies Gauze Vests.....5c
Ladies Vests, nicely trimmed.....10c
Ladies Vests, wide lace and tape.....15c
Ladies Vests, extra fine yarn and trimmings.....25c
Ladies Bleached Ribbed Drawers.....19 and 25c
Misses and child's gauze Vests and knit pants, all kinds and prices

Great Hammock Weather

59c to $5.00

I have two factory lines of Hammocks to show my customers and don't hesitate to say the largest assortment in the county. If you are anticipating buying a Hammock don't fail to call at the New York Racket store

Lawn Mowers

The kind that will give satisfaction and are guaranteed
$3 kind—$2.59
$3.25 kind—$2.69
$5.00 kind—$3.98
$6.50 kind—$5.50.
More goods for the same money at the

New York Racket Store

J. B. RENFREW, Prop.

BULK GARDEN SEEDS

Are better and much cheaper than package seeds. We have a large assortment of new Bulk Garden Seeds also Nasturtium and Sweet Peas, Onion Sets and Potatoes, Lawn Grass Seed

The very best canned goods in the market and at the right price.

Fruits and Vegetables

Young Chicken Feed

W. S. SMITH
The ParkGrocery

Criterion Restaurant

Open from 5 a. m. to 12 p. m.
HEPPARD & MATHEWS, Proprietors.

H. Goodhart

OSTEOPATHIC DOCTOR

RUEF BEFORE GRAND JURY

Makes Good His Promise to Turn State's Evidence.

DETAILS THE TRACTION JOB

Batch of Indictments Said to Have Been Voted Against City and Street Railway Officials—Dethronement of Mayor Schmitz Sought—Punishment of Ruef.

San Francisco, May 17.—Following his plea of guilty in the extortion case, Abraham Ruef, the dethroned boss, made good his promise to assist the prosecution in its campaign against municipal corruption In charge of Special Agent Burns, Ruef was taken to the grand jury chamber, where he submitted to a two-hour examination. When the ordeal was over, Ruef and the prosecuting attorney refused to make any statement whatever.

From Burns it was learned that the only matter in which Ruef was questioned was the alleged bribing of Mayor Schmitz and 18 supervisors by the United railroads to grant to that corporation a change in its franchise allowing the electrifying of its 250 miles of street railway system in this city. If Burns' conception of Ruef's testimony is correct the fallen boss told the grand jury that President Patrick Calhoun, Assistant President Thornwell Mullaly, Chief Counsel T. L Ford and Assistant Counsel William M. Abbott of the United railroads

ABE RUEF, THE FALLEN BOSS.

paid, or caused to be paid, the sum of $200,000 for the provision named; that $61,000 of this sum was Ruef's "fee;" that $50,000 went into the pocket of Mayor Schmitz, and that the remaining $89,000 was handed to the 18 supervisors, sixteen of the receiving $4,000 each, another demanding and getting $10,000 and Chairman Gallagher of the finance committee being paid $15,000 for acting as go-between.

After the examination of Ruef was concluded the grand jury remained in executive session. Subsequently the statement was made that indictments had been voted against four high officials of the United railroads and Schmitz, as predicted by an officer of the prosecution two weeks ago.

It is rumored that a movement is on foot to bring about a change in the municipal administration by forcing the resignation of Mayor Schmitz and choosing in his stead Frederick W Dohrmann, a prominent wholesale merchant, as mayor. The report lacks official confirmation.

The understanding is that the carrying out of the sentence to be imposed upon Ruef two weeks hence by Judge Dunne will be indefinitely suspended in order that when the former municipal dictator takes the stand in court against "those higher up," his testimony shall not be that of a convict. Detective Burns is authority for the statement that it is the purpose of the prosecution to send Ruef eventually to San Quentin penitentiary.

Will Confer Degree.

The encampment of the I. O. O. F. met Thursday evening in the I. O. O. F. hall and arranged for a special meeting to be held Saturday night May 25, at that time the Royal Purple degree will be conferred upon one candidate.

Sale Tomorrow.

The house and lot belonging to the heirs of the late John L. Summers on John street will be sold to the highest bidder at public sale from the court house steps Saturday at one

NEWSY NOTES OF CONESVILLE

Conesville, Ohio, May 17— Mr. and Mrs. Howard Crossley of New Lexington are visiting at the home of his parents this wek

Mr and Mrs James Vickers of Adams Mills spent Sunday with Mr and Mrs. A H McCoy

Mrs Geo Mills and sister, Miss Emma Coverdale of Columbus spent Tuesday in Coshocton

Miss Elizabeth McShane is suffering from an attack of sore throat

Miss Emma Coverdale of Columbus is visiting her sister, Mrs George Mills

Chas Crossley of New Lexington visiting his parents Mr and Mrs Marion Crossley.

Mrs. Carrie Beck and children James and Velma spent Sunday at Moscow the guests of Mrs. Jesse Smailes.

Miss Bertha Bice of Coshocton spent Sunday at her home here

Mr and Mrs Elihu Dart spent Sunday in Coshocton

Miss Della Wright spent Sunday at her home in New Moscow

Mrs Wm Frost of Adams Mills spent Sunday afternoon in Conesville

The news of the death of Elmer Ford which occurred Wednesday morning was a shock to his many friends here

Henry Schumacher was in Newark on business Thursday

Sons of Veterans All For Schlegel

The Sons of Veterans will meet tonight and as this is the last regular meeting before Decoration day a large attendance is desired. Concerning Arthur D Schlegel, present Junior Vice Commander of the Ohio Division who will be a candidate for Senior Vice Commander at the State encampment of the Grand Army of the Republic and the Sons of Veterans to be held at Canton on June 11 12, 13 and 14 and who mustered in the Coshocton camp the New Philadelphia Tribune has the following words of praise

There is not in the Buckeye State a more earnest or zealous worker for the success of the splendid organization of the Sons of Veterans than Mr Schlegel or one who is better qualified to fill the position he seeks He is a young man of stainless character absolutely correct habits, pure motives and high purposes Several years since he had the misfortune to lose his right leg in a trolley car accident but as soon as he recovered he resumed work and his industry energy and ambition has attracted the attention supplemented with admiration of all his friends

A specific for pain—Dr. Thomas' Eclectric Oil, strongest, cheapest liniment ever devised A household remedy in America for 25 years.

Bad Symptoms.

The woman who has periodical headaches, backache, sees imaginary dark spots or specks floating or dancing before her eyes, has gnawing distress or heavy full feeling in stomach, faint spells, dragging-down feeling in lower abdominal or pelvic region, easily startled or excited, irregular or painful periods, with or without pelvic catarrh, is suffering from weaknesses and derangements that should have early attention. Not all of above symptoms are likely to be present in any case at one time.

Neglected or badly treated and such cases often run into maladies which demand the surgeon's knife if they do not result fatally.

No medicine extant has such a long and numerous record of cures in such cases as Dr. Pierce's Favorite Prescription. No medicine has such a strong professional indorsement of each of its several ingredients—worth more than any number of ordinary non-professional testimonials. The very best ingredients known to medical science for the cure of woman's peculiar ailments enter into its composition. No alcohol, harmful, or habit-forming drug is to be found in the list of its ingredients printed on each bottle-wrapper and attested under oath.

In any condition of the female system, Dr. Pierce's Favorite Prescription can do only good—never harm. Its whole effect is to strengthen, invigorate and regulate the whole female system and especially the pelvic organs. When these are deranged in function or affected by disease, the stomach and other organs of digestion become sympathetically deranged, the nerves are weakened, and a long list of bad, unpleasant symptoms follow. Too much must not be expected of this "Favorite Prescription." It will not perform miracles; will not cure tumors—no medicine will. It *will* often *prevent* them, if taken in time, and thus the operating table and the surgeon's knife may be avoided.

Women suffering from diseases of long standing, are invited to consult Doctor Pierce by letter, *free*. All correspondence is held as strictly private and sacredly confidential. Address Dr. R. V. Pierce, Buffalo, N. Y.

Dr. Pierce's Medical Adviser (1000 pages) is sent *free* on receipt of 21 one-cent stamps for paper-covered, or 31 stamps for cloth-bound copy. Address as above.

PAIN

Pain in the head—pain anywhere, has its cause. Pain is congestion, pain is blood pressure—nothing else usually. At least, so says Dr. Shoop, and to prove it he has created a little pink tablet. That tablet—called Dr. Shoop's Headache Tablet—eases blood pressure away from pain centers. Its effect is charming, pleasingly delightful. Gently, though safely, it surely equalizes the blood circulation.

If you have a headache, it's blood pressure.

If it's painful periods with women, same cause.

If you are sleepless, restless, nervous, it's blood congestion—blood pressure. That surely is a certainty, for Dr. Shoop's Headache Tablets stop it in 20 minutes, and the tablets simply distribute the unnatural blood pressure.

Bruise your finger, and doesn't it get red, and swell, and pain you? Of course it does. It's congestion, blood pressure. You'll find it where pain is—always. It's simply Common Sense.

We sell at 25 cents, and cheerfully recommend

Dr. Shoop's Headache Tablets

Oak Grove Endorses Grange

Oak Grove, May 17 —The Grange is the only farmers organization that is really national in character In its four divisions, the subordinate, the pomona, the state and the national grange, it forms an ideal organization for accomplishing good for the farmer

Oliver Baser and Edwin Sauerbrier are candidates for admission ot Oak Grove

B O Stingel and sister Clara spent Sunday with Prof Dummermuth of Coshocton.

Allen Murphy of Fresno Grange attended the meeting at Oak Grove Friday evening

Mrs R. B. Caton is spending a few days at Fiat

The inclemency of the weather during April and first week of May retarded local farmers a great deal Corn planting is just beginning and will hardly be finished till the latter part of the month.

Several of the young people saw The Honor of a Cowboy at Fresno Saturday evening.

Mr and Mrs. D. F Caton spent Sunday at the home of Milton Murphy near Fresno

Herman Croutners of West Bedford was the guest of G O. Haines the latter part of the week.

Mr and Mrs Samuel Rager, Mr and Mrs. Wm Tunnelm, and Carl Ralston and family of Coshocton were the guests of W F. Murphy Sunday

Hugh Van Kirk of Washington Pa spent several days among local relatives this week

A girl who has fallen heir to one of these Rocky Mountain Tea complexions is to be envied. Girls whose mothers and grandmothers took Hollister's Rocky Mountain Tea conveyed a blessing on their children.
C. E. Anderson.

A STORE YOU CAN RELY UPON

You'll find in dealing with this store, that honest goods at honest prices is the basis upon which we do all our business. We are here to serve our customers in a way that will gain their confidence and their custom. We'd like to show you the new Spring fashions in "Clever Clothes". Ask to see

Our $12 and $15 Suits

Straw Hats of all descriptions are now on display for your inspection. The ever popular yacht is the shape preferred.

25c to $4.00

Our values in Children's Clothes are unsurpassable Nobby suits for the little fellow from

$1.50 to $8.00

LYNDE & GOSSER

BURNS BLOCK

NewspaperARCHIVE®

Jamestown, Washington
New York

Young Ladies' Popular Contest

This ballot must be voted on or before

MAY 24th

GOOD FOR ONE VOTE

For Miss _____

District No. _____

When Presented at Age Office on or before above date.

Cut out this coupon, preserve it and vote it for your favorite candidate between the dates of May 17 and 24. Cut out on border lines.

JAMESTOWN IS STRONG MAGNET FOR ALL COSHOCTON COUNTY

In Saturday's Age will appear the rst publication of the vote of the ote of the various candidates for e Jamestown-Washington-New York ip as it stands at press hour. If you re a candidate you can see at that me how you stand in comparison ith the rest in your district.

Above all things, do not become iscouraged if some, or all, other ndidates in your district are ahead f you They may not get any otes the next day and you may get nough in twenty-four hours to put ou far in the lead Again, don't est easy if you are one who has a ig vote at the start for you cannot ell how many votes that other young omen has "up her sleeve."

As may be seen by a glance over he list of candidates published today, The Age is delighted to see ome forward the representative oung women of the county, coming om some of the best families, and n each district the candidates so ar entered are most estimable, energetic and earnest people

Miss McCartin, of District No 1, s the daughter of Mrs Rose McCarn, of 1030 Walnut street and is one f the most valued and busy emloyes of the Meek company's of ces

Miss Minnie Keehn ,who is among r days additional names, is employ d by the Fountain Dry Goods Co Miss Keehn, who is the daughter of Mr and Mrs Andrew Keehn, was ominated and endorsed by her emloyers, Messrs. George S. Caton nd A S Moore.

Miss Alice Standen is the daughter f Mr and Mrs E. E Standen of 37 South Sixth street She is a tudent in the Coshocton high school nd a young women of intelligence nd ability

Miss Mohler, of District No 2, is teacher in the Bancroft school uilding. Miss Mohler came to Coshocton many months ago from Canl Lewisville Her position in the chools and her acquaintance throughout the county will probably assist her most materially in the district.

The second young woman in this district, Miss Leavengood, is at present in the employ of the Eureka laundry, on North Main street. She is well acquainted in the rural districts and has a great many close friends throughout the city

Miss Manchester, of District No. 1 employed at the Eureka laundry, was nominated by Mr C A. McNary, the plumber, and Mr. William Lee. Miss Manchester expects good results from her large acquaintance

Miss Ora Dean, of District No. 3, is one of the most popular young ladies of this vicinity, residing a short distance from Warsaw She will compete with Miss Lena Butler, of Warsaw, a young woman who has a most extensive school acquaintance.

Also in District No. 3 is Miss Addie Wable, residing with her parents about two miles north of Tunnel Hill Miss Wable also has a large school acquaintance and will doubtless make a fine showing for her district

Miss Blanche McConnell is a popular young woman living just south of Wakatomika, with her parents.

Miss Nelle Shuck, in District 4, resides in West Lafayette and is an operator for the Bell Telephone Co.

Miss Nelle McCormick ,the daughter of Mr and Mrs S. R. McCormick, lives a short distance from Fresno and promises to command a strong grange vote.

Misses Anne McShane and Josie Wheeler both reside in Conesville where the former is a Bell Telephone operator who is known throughout the county, and the latter is clerk in the postoffice, in connection with the Wheeler general merchandise store there. Both of these young women will compete for the honors of their district.

Each and everyone is a deservedly popular and pleasant girl All look like winners.

Several names of other young la

All Aboard For Jamestown

District No. 1

Includes all of the City of Coshocton within the corporation limits lying north of the center of Walnut street.

CANDIDATES

SUE McCARTIN, 1030 East Walnut Streets, Coshocton.

ALICE STANDEN, 137 South Sixth Street, Coshocton.

BELVA MANCHESTER, 236 1-2 West Main Street, Coshocton.

District No. 2

Includes all of the City of Coshocton within the corporation limits lying south of the center of Walnut street.

CANDIDATES

LIZZIE LEAVENGOOD, 440 Pine Street, Coshocton.

MAUD MOHLER, Coshocton.

MINNIE KEEHN, 401 South Seventh Street, Coshocton.

District No. 3

Includes the following named townships of Coshocton county:—Bedford, Jefferson, Monroe, Pike. Perry, New Castle and Tiverton. Clark, Bethlehem, Jackson, Virginia, Washington.

This district includes the towns of Roscoe, Warsaw, Nellie, Cooperdale, Tunnel Hill, West Carlisle, Wakatomika, New Moscow, West Bedford, New Guilford, New Castle, Mohawk, Walhonding, Tiverton, Adams Mills, Spring Mountain, Blissfield, etc.

CANDIDATES

ORA DEAN, Warsaw, R. F. D. No. 2

LENA BUTLER, Warsaw.

ADDIE WABLE, Tunnel Hill.

BLANCHE McCONNELL, Trinway R. F. D. No. 21.

District No. 4

Includes the following named townships of Coshocton county. Mill Creek, Keene, Tuscarawas (outside of Coshocton city); Franklin, Linton, Lafayette, White Eyes, Crawford, Oxford, and Adams.

This district includes the towns of Conesville, West Lafayette, Fresno, Keene, Franklin, Plainfield, Chili, Isleta, Bakersville, New Bedford, Wills Creek, etc., etc.

CANDIDATES

[illegible]

IN BAD WRECK

Roscoe Boy in a Smash-up on The B. & O.--- Was Lucky

Burns Hack, of Roscoe, who is traveling for a Boston shoe house, had a close call this week up above New Philadelphia. The train was scheduled to reach New Philadelphia at 9:30 p. m. but did not arrive until 3 o'clock Monday morning.

The train left Cleveland about 6 o'clock and everything was all right until Sterling was reached, when the front trucks of the tender left the track and bounced along on the ties until the engineer could bring the train to standstill. The passengers were considerably shaken up and a number of them, especially the gentler sex, were very much frightened

After consuming considerable time and performing a great deal of hard work the trainmen jacked up the truckes and placed them on the track and the train moved very slowly until the Columbia yards were reached, where another engine was secured and the trip south was resumed While all the passengers were put to a great deal of inconvenience by reason of the accident, they congratulated themselves that they escaped injury

Another train was passing at the time and had the crippled tender swung around a little farther both trains would have been smashed up Mr Hack is congratulating himself upon his escape.

Sick List.

George Stewart, of New York City, and Mrs A. F. Lisle, of Arcola, Ill, arrived today by the serious illness of James Stewart. Carl Stewart has also returned from Wooster College Will Hickson is on the sick list

Bonilla's Movements.

Galveston, Tex., May 17. — General Manuel Bonilla, exiled president of Honduras, arrived at this port from Progresso, Mexico, on the Norwegian steamer Motina. Although General Bonilla stated that he was in search of his health, it was learned from another source that he would make his way from Galveston to New Orleans, where he would board a vessel for British Honduras and go from thence to his own country where he expects to again find enough of a following to reinstate himself into the presidency.

Deafness Cannot Be Cured

by local applications, as they cannot reach the diseased portion of the ear. There is only one way to cure deafness, and that is by constitutional remedies. Deafness is caused by an inflamed condition of the mucous lining of the Eustachian Tube. When this tube is inflamed you have a rumbling sound or imperfect hearing, and when it is entirely closed, Deafness is the result and unless the inflammation can be taken uot and this tube restored to its normal condition, hearing will be destroyed forever; nine cases out of ten are caused by Catarrh, which is nothing but an inflamed condition of the mucous surfaces

We will give One Hundred Dollars for any case of Deafness (caused by catarrh) that cannot be cured by Hall's Catarrh Cure. Send for circulars, free.

F J. CHENEY & CO., Toledo, O.
Sold by Druggists, 75c
Take Hall's Family Pills for constipation.

Buys Partner's Interest.

J. C. Lang is the whole thing at the bakery now. He bought his partner's interest in the firm of Lang & Simpkins. Mr. Simpkins may go on the road again.—West Laafyette Indicator.

ADAMS MILLS

Adams Mills, May 17— Miss Mary Marlatt of Coshocton spent Sunday with Miss Carrie Casner.

Miss Hazel Hosselton went to Zanesville Saturday for a visit with her father and other relatives

Mr. and Mrs James B. Vickers were guests Sunday of relatives at Conesville.

Mrs. Jacob Balo is improving after a serious attack of heart trouble.

Rev E H Whitteker will preach the Memorial sermon Sunday, May 26.

Misses Goldie and Hazel McCoy of Conesville are visiting here this week

John Caldwell went to Brownsville Thursday to visit his mother.

Mrs Ed. Watts and daughter Mabel, of Conesville spent Wednesday here.

Miss Emma Coverdale of Columbus is visiting her brother, Joe Coverdale and family .

Mrs. John McQuaid of Dennison was the guest of Miss Margaret Dusler here Sunday evening

Miss Ruth Casner has gone to Mansfield to spend the summer.

Mrs A L Ridgway and baby of Willscreek visited her mother Mrs Martha Balo over Sunday.

Mrs A. B. Wolfe of Mansfield spent Sunday with her mother, Mrs. Mary Casner

Harold M Marquand of Zanesville spent Sunday with his parents, Mr and Mrs W. T Marquand.

Mrs. T. A. Mills and Mrs Harry Talbott were in Coshocton Tuesday shopping

NEW BEDFORD

New Bedford, May 17 — Mrs. Fortine returned from Canton Saturday where she visited her sister Mrs Joseph Spienkel, who is seriously ill with inflamatory rheumatism. Her condition has not improved and Elva Kerstetter left for Canton Monday morning Mrs Kerstetter is still at the bedside of her daughter

George and Daniel Ely left last week for a visit with relatives at Canton and Kent. From the latter place they will return to their home at Sturgis, Mich Their brother, Lewis Ely accompanied them.

Rev and Mrs. N. E Stewart and daughter Maud attended the sixtieth weding anniversary of Mrs Stewart's parents at Carrolton last week.

Fred Minnich who has been making his home with Albert Krieger for the past weeks was taken to Millersburg Tuesday, where the question of sanity will be settled before the proper authorities

Chamberlain's Colic, Cholera and Diarrhoea Remedy.

There is probably no medicine made that is relied upon with more implicit confidence than Chamberlain's Colic, Cholera and Diarrhoea Remedy. During the third of a century in which it has been in use, people have learned that it is the one remedy that never fails. When reduced with water, it is pleasant to take.

Don't Use "Practically Pure" White Lead

There is no other pigment that is "practically" White Lead—no other paint that has the properties of Pure White Lead Paint.

Pure White Lead, good paint that it is, cannot carry adulterants without having its efficiency impaired. To get Pure White Lead durability, use

Fahnestock
Pure White Lead

Every keg bears the Dutch Boy trade mark—a guarantee that the contents are absolutely Pure White Lead made by the Old Dutch Process.

SEND FOR BOOK

"A Talk on Paint," gives valuable information on the paint subject. Sent free upon request.

National Lead & Oil Co. of Penna.
Second National Bank Building, Pittsburgh, Pa.

For Sale by all Dealers

MRS. MARY McGRATH, 110 YEARS OLD.

Mrs. Mary McGrath, Brandon, Wis., who is 110 years of age and the oldest woman in the world, says that what she takes Duffy's Pure Malt Whiskey she feels so well she can walk a mile.

Mrs. McGrath says she took several other medicines, which did her harm and finally she took Duffy's Pure Malt Whiskey as prescribed solely, which restored her to health and prolonged her life.

"I take pleasure in writing to you what a wonderful medicine your Malt Whiskey is. I am never tired of praising it, for it has done me so much good. While I was taking it I could go out and walk a mile. I have taken many other kinds of medicines since I have been sick, and instead of improving me they did me harm. I know what Duffy's Pure Malt Whiskey does for me, and I want no other medicine." Yours, Mrs. MARY McGRATH, Brandon, Wis., December 18th, 1906.

Duffy's Pure Malt Whiskey is recognized as the best tonic stimulant in the world for both young and old.

Duffy's Pure Malt Whiskey

is distilled wholly from malted grain by a most expensive method which has never been made public and this private process gives it great medicinal value and insures quality and flavor. Its age, softness, palatability and freedom from those injurious substances found in other whiskies make it acceptable to the most sensitive stomach.

It is an absolutely pure, gentle and invigorating stimulant and tonic. It acts as an antitoxin which destroys and drives out all disease germs, creates new nerve tissues, tones and strengthens the heart, gives power to the brain and elasticity to the muscles, enriches the blood and soothes and heals the mucous membranes. It brings into action all the vital forces. It makes digestion perfect, and enables you to get from the food you eat the nourishment it contains. It is invaluable for overworked men, delicate women and sickly children. It strengthens the system, is a promotor of health and longevity, makes the old young and keeps the young strong. Duffy's Pure Malt Whiskey is a form of food already digested and is recognized as a medicine everywhere.

ABSOLUTELY PURE & UNADULTERATED — TRADE MARK

CAUTION—Sold by all druggists, grocers and dealers or direct, in sealed bottles only; never in bulk. Price $1. Insist on the genuine and see that the "Old Chemist" trade-mark is on the label and that the seal over the cork is unbroken. Beware of refilled bottles and spurious malt whiskey substitutes offered for sale by unreliable dealers. They are positively harmful and will not cure. Illustrated medical booklet and Doctor's advice free. Duffy Malt Whiskey Co., Rochester, N. Y.

For Vegetables Of The Season

CALL AT

ROLSTON'S GROCERY

We have

New Onions and Tomatoes
Lettuce, Radishes and Rhubarb
New Cabbage and Asparagus
Garden Seeds of all kind
Sweet, Sour and Mixed Pickles
Apples and Spanish Onions
Prunes, Peaches and Apricots
Dried Apples and Dry Corn
Pickled Pork, Hams and Bacon
Jelly, Jello and Jellicon
Oranges and Bananas
Cakes, Crackers, Cracknells,
Fig Newtons and Lunch Biscuit
Jars, Crocks and Jugs
Ralston's 20c Coffee
Chickens for Sunday dinner

U. G. Rolston

PROPRIETOR.

Cor. 3rd. and Main. Both Phones

French Coach Stallion

Diadem 4202

Will make the season at the stable of H. A. Wolfe, 122 South Fourth street. If you wish to see the handsomest horse you ever looked at, just call and see him. Will be pleased to show him to all who call.

SIXTH AND LAST SALE Of 1907

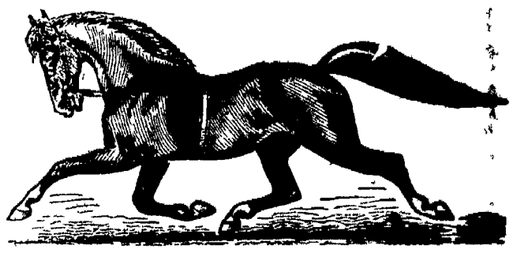

75 HORSES 75

—WILL BE SOLD AT—

PUBLIC AUCTION

At the Fair Grounds in a large sales stable that is comfortable in any weather, Coshocton, Ohio.

Thursday May 23d

——AT 12 O'CLOCK——

Horses of all kinds from a high class to a cheap one. Will have the number advertised. Horses taken to sell on commission. Bring in your good ones as I will have the buyer and they will bring what they are worth.

Send your consignment early to Smith's Drug and Book store. They will be sold in the order consigned.

All sales to be for cash, or credit for three or six months; with interest at six per cent. For further particulars write or telephone

JOHN M. ADAMS,

FRED W. ANDREWS, Auct. P. O. Box 81. Citizens phone 84.

SNAPPY STYLISH SERVICEABLE

PEACOCK'S POPULAR PRICE

WALK-OVER

Shoes & Oxfords

NEWSPAPER ARCHIVE®

DAILY AGE

Founded 1888

Published Every Evening Except Sunday By

THE AGE PUBLISHING COMPANY

Coshocton, O.

...er of Ohio Select List of Daily Newspapers

Subscription Rates

...mail, 25 cents the month; 100 ...; $3 the year; payable in ad... Paper discontinued when time ... without exception.

...carrier, 10 cents the week de... to any part of the city or Ros...

...scribers will greatly facilitate ...livery of The Age by immedi... reporting any irregularity to the ...ation department.

Representatives

Robert Tomes, 116 Nassau St. New York City

C. W. Wallis, 311 Boyce Bldg. Chicago Ill.

Entered at the Postoffice at Coshocton, Ohio, as second-class matter.

Both Telephones, No. 182.

Certificate of Circulation No. 234

ASSOCIATION OF AMERICAN ADVERTISERS

...S CERTIFIES that this Association has examined the circulation of THE COSHOCTON AGE ——— Coshocton, Ohio

...ering a period beginning with the first day of January, nineteen hun...and six and ending with the thirtieth day of September nineteen hun...and six, verifying the same from the press room books of record and ...n of distribution, and finds that the average number of copies of each ...circulated during said period was two thousand seven hundred and ...one (2,741) each weekday, according to the definition of circulation ...ed by this association.

...s certificate is valid only in its entirety.

...ed, New York, November 8, 1906.

CHAS. W. CHENEY, President
BERT M. MOSES, Secretary
H. L. KRAMER, Chairman Com. on Circulation.

POLITICAL PARTIES

...litics is something every citizen should take an interest in accord... Secretary Root in his adress at Yale college the other night. He ... sometimes political destinies of a nation are in the hands of cor...ad low men it is because the good citizens have shirked their du... He went on to say:

...ich a condition of political affairs is always due to the fact that ...zens who are honest upright and public spirited, fail in organiza... which limits and restrains the exercise of their political power. ...is no party where the great body of voters desire that kind of ... and it cannot exist unless the voters of the party, and the citi... who ought to be active in exercising the powers of the party, fail ...n indifference and unwillingness to spend time and to take the ...ry trouble to exercise the powers that lie within their reach."

...e question of whether or not a whale literally swallowed Jonah ...bably not be settled this season. People interested in the sur...things fish will do, are now attending to their own hooks and lines

...ster Bay is now making its annual preparations to dazzle the world ...output of clams and epigrams.

...his season Grover Cleveland is always brought forward to respect... ...ntion as the man who made fishing famous.

...d in addition to the cold spring killing the peach crop the mild ...did great damage to the plumbers' plum crop.

...winter keeps on lingering in the lap of spring, she ought to jab ...th a hat pin

Scissorinctums

Not Teddy!

...nsult to the President was the ...ion that a $5,000,000 campaign ...uld put him out of business— ... Journal.

No Joke.

...oosevelt will only consent to be ...date, the country will do the ...d it needn't cost anybody a ...os Angeles Times.

Just Like Coshocton

... see. Wasn't there a move... ... some time ago to provide ...s with a new union depot? Or ... mere idle gossip?—Memphis ...imitar

In a Fatherly Way

Ingalls says that President ...It is the best friend the rail...ave. It takes keen percep... their part to realize that the ...t is laying on the gad for ...n benefit.—Chicago News.

...ust on the Side

... things get into a paper ...es; sometimes they get into ... column where they belong ...etimes they make a joke of ...lumns. Take for example ...rd party" which according to ..., the MacDowell Concert ...s to give at Grace church ...ning. The MacDowell Co... ...ng to give a card party, it ...tended too, its merely going ... a most excellent concert ...e all seen the program) and ... the card party feature hap... ... be introduced no one but ...ce devil knows and he ...It is the general supposition ...hat the heads (not of people ...rticles) merely became a trif

...been somewhat costive, but ...egulets gave just the results ...They act mildly and regu... bowels perfectly."—George ...e, 306 Walnut Ave., Altoona,

...t Spoil Your Clothes ...Cross Ball Blue and keep ... white. All grocers.

Sage of the Age

If the market keeps rising, you can carry home the loaf of bread in your vest pocket.

Get the Jamestown habit.

Coupon days

Watch for The Age Saturday Something doing in news line.

Oak avenue clothes-lines cannot be made of wire.

Squire Wimmer needs the wisdom of a Solomon—and generally has it.

Let's see, how many Chautauqua tickets will you take?

That's a good Chautauqua program

Watch for the announcement of votes in Saturday's paper.

"Get in line and win."

Back to Reform School.

Parole Officer John Theobald, of the Boys Industrial school at Lancaster arrived in the city Thursday night and left on No. 19 with the two Potter boys.

Coming in Pairs.

Turnkey Decker caught two dogs Thursday evening and sold a small rat terrier

Evening Smile

At the Book Club.

Catarrlets Give instant relief in Nasal Catarrh—allay inflammation, soothe and heal mucous membrane, sweeten the breath. Best gargle for sore throat. 50c. Druggists or mail.

Dyspeplets Quickly relieve Sour Stomach, Heartburn, Nausea, all forms of Indigestion and Dyspepsia. Sugar-coated tablets. 10c. or 25c. C. I. Hood Co., Lowell, Mass. If Made by Hood It's Good.

Air Ship is Ready to Fly

The Coshocton air ship is just about ready to fly but a slight delay is caused by the wait the company is having on a Chicago expert they want here to give the balloon bag a thorough test before they venture any flights. He was expected the first of the week and may yet be here before Saturday.

A thorough test was given the staunch little propeller the other day and it is all that could be desired, exhibiting wonderful strength and power The company is already swamped with letters for engagements and as soon as their big bird starts to fly they will have no trouble having a full schedule.

Coal at $9 a Ton Looks Big

Coal at $9 a ton strikes Coshocton as monstrous and yet that is what they pay in Mexico In fact Mexico pays that for coal mined from a mining property that a Coshocton man L. D Schott, has an interest in. Mr Schott is associated with Harvey Garber and others and Thursday Wm Sparks of Newark, one of the directors was here in conference with Mr Schott. Their property consists largely of copper but there is also silver and gold and considerable coal.

Blotches, pimples, flesh worms black heads, are unsightly and denote impure blood. Hollister's Rocky Mountain Tea will drive them away carrying people clear to the top floor of health and happiness. 35 cents Tea or Tablets.

C. E. Anderson.

Decoration Day at Lafayette

Rev. George B Smith of Steubenville, will deliver the oration Decoration day. Dr. Thrapp will preach the memorial sermon Sunday the 26th Both services in the M. P church.

Delicate Women

who suffer from sleeplessness, backache, or pain will find relief by taking Dr. Miles' Anti-Pain Pills. They are quick in action, relieving headache in a few minutes, while nearly every other form of pain yields to their soothing influence. A great many women have found that a few carried with them, insures immunity from suffering."

"I am one who has suffered for 13 years every month. For several years I took doctors medicine, until I gave up to suffer until death. One day when I was in great pain, Mr. Sales, for whom I was working, gave me a box of Anti-Pain Pills. At first I refused them but he insisted on my giving them a trial, and I must say they are the only thing that I ever took that relieved me without putting me to sleep Last August I began to use them and to-day I am willing to say that I am cured as I had only one pill this month. I recommend them to women who suffer, and believe they can live without pain if they will take Dr. Miles' Anti-Pain Pills."

CHARITY A. HIGHTOWER, Caldwell, Texas.

Dr. Miles' Anti-Pain Pills are sold by your druggist, who will guarantee that the first package will benefit. If it fails, he will return your money. 25 doses, 25 cents. Never sold in bulk.

Miles Medical Co., Elkhart, Ind

DYSPEPSIA

"Having taken your wonderful "Cascarets" for three months and being entirely cured of stomach catarrh and dyspepsia, I think a word of praise is due to Cascarets for their wonderful composition. I have taken numerous other so called remedies but without avail and I find that Cascarets relieve more in a day than all the others I have taken would in a year."

James McGuire, 108 Mercer St., Jersey City, N. J.

Best for The Bowels

Cascarets

CANDY CATHARTIC

THEY WORK WHILE YOU SLEEP

Pleasant, Palatable, Potent, Taste Good, Do Good, Never Sicken, Weaken or Gripe, 10c, 25c, 50c. Never sold in bulk. The genuine tablet stamped C C C. Guaranteed to cure or your money back.

Sterling Remedy Co., Chicago or N.Y. 996

ANNUAL SALE, TEN MILLION BOXES

HICKS' CAPUDINE CURES

In the Bell's New Home

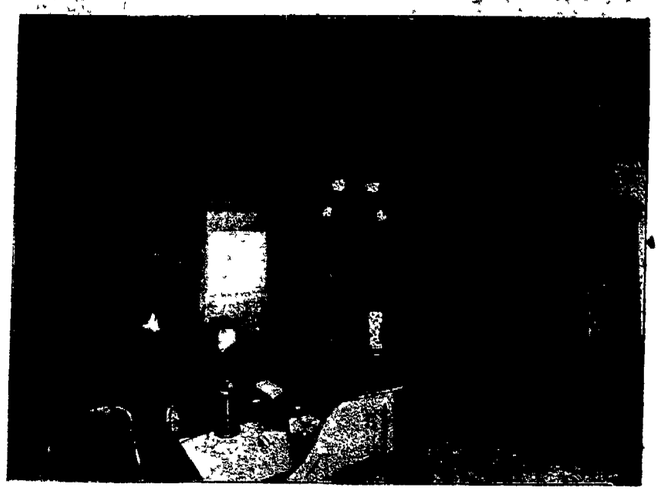

MANAGER SPRANKLE'S OFFICE

This is the front floor room of the new exchange—where all business is transacted. The man who comes in to use the long-distance line does not have to go upstairs to the exchange room He steps into a booth in this front office A special operator has a desk—the one in the foreground—and attends to transcient business The smaller office to the rear is the manager's private office.

BACKACHE AND DESPONDENCY

MISS LENA NAGEL

Are both symptoms of organic derangement, and nature's warning to women of a trouble which will sooner or later declare itself.

How often do we hear women say, "It seems as though my back would break." Yet they continue to drag along and suffer with aches in the small of the back, pain low down in the side, dragging sensations, nervousness and no ambition.

They do not realize that the back is the main-spring of woman's organism and quickly indicates by aching a diseased condition of the feminine organs or kidneys, and that aches and pains will continue until the cause is removed.

Lydia E. Pinkham's Vegetable Compound

made from native roots and herbs has been for many years the **most successful remedy** in such cases. No other medicine has such a record of cures of feminine ills.

Miss Lena Nagel, of 117 Morgan St., Buffalo, N. Y., writes:—"I was completely worn out and on the verge of nervous prostration. My back ached all the time. I had dreadful periods of pain, was subject to fits of crying and extreme nervousness, and was always weak and tired. Lydia E. Pinkham's Vegetable Compound completely cured me."

Lydia E. Pinkham's Vegetable Compound cures Female Complaints, such as Backache, Falling and Displacements, and all Organic Diseases. Dissolves and expels Tumors at an early stage. It strengthens and tones the Stomach. Cures Headache and Indigestion and invigorates the whole feminine system.

Mrs. Pinkham's Standing Invitation to Women

Women suffering from any form of female weakness are invited to write Mrs Pinkham, Lynn, Mass. Her advice is free.

You May Need It

Ask your doctor about the wisdom of your keeping Ayer's Cherry Pectoral in the house, ready for colds, coughs, croup, bronchitis. If he says it's all right, then get a bottle of it at once. Why not show a little foresight in such matters? Early treatment, early cure.

We have no secrets! We publish the formula of all our preparations. J. C. Ayer Co., Lowell, Mass.

BICYCLES

And Bicycle Sundries. Repair work a specialty. 1907 Models Racycles now in.

HOWARD SHRIGLEY

Knoff's Old Stand

East of Main Street Rink

NO SUMMER YET

But you must wear clothing. Thompson is selling Summer Suits at prices to suit the weather. You will need them in a few days. Come in tomorrow, Saturday, and let us show you a few of our suits—the Suits we sell at $10 are what other stores will ask you $15 for. You see Thompson always sells them for less

GOOD HATS

Good Hats for little money is what you get if you buy your Hats at Thompson's. A Hat for every head.

A LITTLE SHOE TALK

Are you still having that same old trouble in finding the kind of Shoes you want and the kind that you don't have to break in. If you let Thompson sell you a pair of "CROSSETTS" you won't have all that trouble. They feel good on the foot, look good, and they are good. Then the price is low for such good Shoes.

$2.50, $3.00, $3.50

$4.00 and $5.00

THOMPSON'S

NEWSPAPERARCHIVE®

SAVE MONEY WHEN YOU BUY ARBUCKLE'S

That isn't all you save either. You know people who have drank Arbuckles' ARIOSA all their lives. Look at them. They like it and they haven't had to quit drinking it.

Don't let any man sell you something instead, which may ruin your stomach and nerves.

Complies with all requirements of the National Pure Food Law. Guarantee No. 2041, filed at Washington.

SHOE REPAIRING

Why not have those SOLES SEWED ON by our modern method?

They will look neater, wear longer, and feel much easier on your feet.

Sam Ashman

Only Shoe Repair Shop on Main Street, McDowell bldg.

$70.25
ROUND TRIP
TO
LOS ANGELES AND
SAN FRANCISCO
VIA
WABASH

April 27 to May 2nd. Good returning July 31st. Diverse Routes liberal stopover privileges. For full information see W. J. Davies, Agent, Coshocton, Ohio.

—See—
Glenn O. Boyd
For Fire Insurance
Office, Hunt Building
Phones—Cit. 542, Bell 399

Fresh With The Morning Dew All Sorts of Spring Vegetables at Snyder's

Spring Spinach
Asparagus
Fresh Curly Lettuce
Cucumbers
New Potatoes
New Cabbage
FIELD RIPE STRAWBERRIES
Rhubarb
New Tomatoes
Radishes
Young Onions
Pineapples
Oranges and Bananas
Chickens—Alive or dressed
OUR PRICES ARE THE LOWEST—comparison tells
Come in and look around and get wise

Snyder Bros.

Society

THE CALENDAR

Today — The Book Lovers meet with Mrs. E. C. Rinner

The Men's Club of the M. P. church meets at the church.

McDowell Concert Co. gives a concert at Grace church at 8 p.m.

◆ ◆ ◆ ◆

The Roscoe Womans' Club Traveled to Conesville

The members of the Roscoe Womans' club drove down to Conesville Wednesday and enjoyed a delightful meeting with Mrs. Smailes; in fact there were two hostesses for the day for Mrs. Jesse Roibnson threw open her part of the roomy home which she and Mrs. Smailes share and the tw ladies entertained their guests so royalty that before the drive home was begun they were given a hearty vote o fthanks by all those present. The house was all lavishly decked with wild flowers and after the bountiful dinner had been served at noon the program for the day was given. It consisted of "A Visit to Ceylon" described by Mrs. McDonald; an instrumental duet by Mrs. Hugh Finlay and Miss Carrie LeRetilley; a paper by Mrs. Clarke on "Bhuddism, Brahmanism and Christianity" and a reading "The Old Red Cradle" given by Mrs. Martin the piano accompaniment played by Miss LeRetilley

At the conclusion of the final number the club adjourned and will meet in two weeks with Mrs. Martin. An event of the near future which the club members are looking forward to with the happiest expectations is the banquet which they are to be given by the West Laafyette club at the home of Mrs. McLain Wednesday May 22.

◆ ◆ ◆ ◆

District Meeting With Mrs. Brice

District two of the Baptist church met Wednesday afternoon with Mrs. Otto Brice; the gathering was quite well attended but no matters of importance were discussed. The next meeting will be June 5 with Mrs. Brightman.

◆ ◆ ◆ ◆

Will Giev Concert At West Lafayette

The Crescent Mandolin and Guitar club of this city will igve a concert in the town hall at West Lafayette Saturday evening. Among the 24 members of this talented coterie are Miss Jennie Reese, conductor; Miss Lillian Higgins, pianist; and Miss Maud Mohler, reader. A number will probably go over from here.

◆ ◆ ◆ ◆

Mr .and Mrs. Snyder Entertained at Cards

Forty or more people were beautifully entertained at cards Thursday evening by Mr. and Mrs. Samuel Snyder at their home on South Fourth street. Progressive pedro was the diversion selected for the evening and when the tally cards were inspected at the close of the final game it was found that Mrs. Ed. Hack and Mr. J. J. Rose had the greatest number of progressions to their credit; Mrs. Hack was given an exquisite hand decorated china plate and Mr. Rose received a deck of cards. The evening ended with a delicious supper serevd at the small tables.

Mr. and Mrs. Snyder were assisted by Mrs. Joseph K. Johnson Mr. and Mrs. F. K. Wood and Mr. and Mrs. Seth Snyder

◆ ◆ ◆ ◆

Entertained For Bride-elect

Miss Mae Hutchinson who is to be married during the month of roses to Mr. E. W. Cresap of Champaign, Ill., was the guest of honor at a dinner given Thursday evening at six o'clock by Miss Mary C. Rue at her home on, Chestnut street. It was a beautiful affair; a true lovers knot of smilax was suspended from the chandelier in the dining room, a huge bowl of lillies of the valley graced the center of the table and [illegible] by hand painted trifles, some of them adorned with cupids, others with hearts and still others with four leaf clovers. They marked covers for Mrs. M. D. Custer, Mrs. Rose Hesket Ward, Mrs. J. Webster Jones of Oak Hill, Mrs. Alice Welch Dawson, Mrs. C .B. Hunt, Miss Agnes Crawford, Miss Sophie Wilson, Miss Mame Custer, Miss Lenora Coe, in addition to the guest of honor, the hostess and her sister Miss Sara Rue.

The informal announcement of the engagement of Miss Hutchinson and Mr. Cresap which was made several months ago to the more intimate friends o fthe two has brought out a wealth of congratulations and good wishes which are being extended by their many friends in anticipation of the wedding day.

◆ ◆ ◆ ◆

Entertained With Musical

Mr. and Mrs. W. A. Conner entertained the following friends with a musical Thursday evening at their home on Chestnut street: Mr and Mrs. James Cronin, Mr. and Mrs. Charles Wilson, Mr. and Mrs. Will Kline, Mr. and Mrs. Coe.

◆ ◆ ◆ ◆

Married Thursday By Rev. Jaegar

Miss Margaret Batch and Mr. Wm. Ingham, both of this city were united in marriage Thursday afternoon at 2 o'clock by Rev. Jaeger of the German Evangelical church; later in the afternoon a wedding supper was served at the home of Mrs. John Hoffman on North Eleventh street the guests present being Miss Florence Glass, Miss Mary Besser, Mrs. Lizzie Murphy and daughter Bessie, Mrs. Robert Thornsley, Mrs. Peter Ingham and daughter Verda, Mrs. Kate Imhoff, Mr. and Mrs Alex Laird, Mr. and Mrs. Robert McCormick, Mr. and Mrs. Harley Hoffman, Mr. John Miller, Clem Tweed, Jacob Gross, Mrs. Lucy Besser and daughter Iva, Mrs. Peter Gross and daughter Nona, John Gross and Jacob Gross of Baltic .Mr. Ingham and his bride will go to housekeeping in this city in the near future.

◆ ◆ ◆ ◆

Will Attend Reunion At Westerville Sunday

Mr. and Mrs. James Magers and Mr. Cecil Magers will go down to Columbus Saturday and on Sunday will attend a large reunion of the Magers family which will be held in Westerville at the home of Mrs. Gantz, Mr. James Mager's sister; Mrs. Cecil Magers went down several days ago for the happy event Four generations o fthe family will be present.

◆ ◆ ◆ ◆

Driving Trip To Tuscarawas County

Rev. Maughiman of the Roscoe M. E. church acompanied by his son Dean left this morning on a driving trip. They will go first to Dennison where they will visit Mr. Maughiman's sister Mrs. J. L. Scott and before returning home will visit several places in Tuscarawas and Harrison counties

◆ ◆ ◆ ◆

Knights of Columbus Had Smoker Thursday

About thirty members of the Knights of Columbus enjoyed a pleaantly arranged smoker Thursday evening in their roooms in the Forbes building. No visitors were present

◆ ◆ ◆ ◆

Entertained at Mohawk Sunday

Mr. and Mrs. Milton Wright of near Cooperdale entertained the former's brother W. L. Wright and family of Mohawk Sunday

◆ ◆ ◆ ◆

The Parents Club Elected Officers

The meeting which the Parents club held Thursday afternoon in Alcyone hall was excedingly well attended and the most enthusiastic of the several which have been held since its organization. The subject announced for the afternoon was the relation of the school to the home and Miss Mame McClure started the ball a rolling. The club will not meet again unt.l school opens in the fall.

The officers elected Thursday are: President, Mrs. W. A. Himebaugh Vice President, Mrs. Harry Kerlin Secretary and treasurer, Mrs. Howard McCain

These officers with the three eighth grade teachers Miss McClure, Miss Adda Merrell and Mr. Preston will compose the exceutive committee.

◆ ◆ ◆ ◆

Loyalty Class Entertained By Miss Anna Townsend

Miss Anna Townsend very charmingly entertained the members of Loyalty Class of Grace M. E. church at her home on Main street Thursday eevning with a descriptive contest. The main feature of the contest was the telling of stories—each girl present was required to "spin a yarn" illustrating it on the blackboard as well and as the end of each story was reached the teller was given the tail of a chicken tied with a ribbon, to represent the end of the tale of course. Afterwards there was music, both vocal and instrumental, and refreshments were served. The next meeting will be in June with Miss Nellie Trovingr.

Remodeling Sale

AT RANSOM'S

Beginning Monday May 20th

AT RANSOM'S

The Remodeling of our store room will begin about June 1st and we must make room for carpenters, painters, etc., by that time. In order to do this, we intend selling merchandise at such low prices that every lady in this vicinity will have a part in the remodeling to be done. Extraordinary values will be offered daily. Watch our advertisements and show windows each day for "Bargain Snaps." Our big leaders for

The Coming Week:

Dress Goods

$1.50 values for....75c to 98c
$1.25 values for...62½ to 75c
$1.00 values for 50c
75c values for. 37½c
50c values for.....25c

Walking Skirts

In a big variety of styles worth from $5.00 to $8.50.

Choice $2.98

Ladies' Suits

$30.00 Suits for.....$15.00
$25.00 Suits for.....$12.50
$20.00 Suits for.....$10.00
$15.00 Suits for.....$ 7.50
$12.50 Suits for.....$ 6.25

The Home Store

If You Haven't

placed your order yet for your Spring Suit, don't fail to look through Beach's Stock before doing so. A select line of foreign and domestic fabrics to choose from, and a guarantee that the style and workmanship will be right, is what you will find with

L. K. BEACH

COURT HOUSE

ASSESSORS IN.

Three more assessors made their reports at the auditor's office Friday Fred McCurdy finds the total valuation in Bedford township to be $114,000 and the new buildings to be worth $3,150.

H. F. Davis finds the total valuation of Oxford township to be $78,513 and the new buildings are estimated at $1,100.

Joshua Trego's total estimate of Washington township is $95,735 and the new buildings are valued at $1,550.

Fox Chasing.

S. C. Divan left today for Dennison taking with him three fine fox hounds. He will spend several days chasing fox east of Dennison

Has His Corn Planted.

J. T. Elliott and John Kobel, of Fresno, paid The Age a friendly visit Friday. Mr. Elliott feels justly proud of the fact that he has all his corn planted.

Against Peekaboo Waists.

Wapakoneta, O., May 17. — Father Heidelang of the Celina Catholic church, has issued an imperative order against short sleeves and peekaboo waists, and says that no woman so attired may enter his church to receive communion.

[illegible] Wright of [illegible] returned

WALKER & LAWRENCE
"A GOOD PLACE TO BUY GOOD SHOES"

OXFORDS

All the very latest models in tan, patent, dull & vici kid

McDonald & Kiley's $5 Oxfords; snappy lasts and they fit.

ENTIRELY NEW

Dull Oxford with strap and buckle; two eyelet Gibson, Jim Dumps, Sunny Jim, and Bosco at

$4.00

Armstrong Low Cuts for Women

Union Made. For those who want the best.

$3.50, $4 & $5

Patent, tan and dull oxfords, side lace, blucher, etc., best values ever offered at—

$2, $2.50 & $3

Women's Special Oxfords

$1.50, $1.75 kid or patent

Misses & Children's Oxfords, tan, patent leather and kid. Canvas in red, brown, white and cream 50c to $2.00. Boys, youths and little men's Oxfords, snappy lasts at $1.25 to $3.00.

Anything You Want in Comfortable House Shoes

WALKER & LAWRENCE

SEE OUR WINDOWS

Miss Agnew to Fill Pulpit

Miss Sadie Agnew ,of Tennessee, daughter of Marivn Agnew, who was formerly of Roscoe, will fill the pulpit at the Roscoe M. E. church Sunday morning.

Mrs. George Mills of [illegible]

Tangle in Clothes Line.

Lizzie Hawkins appeared before Squire Wimmer Thursday evening and plead not guilty to the charge of cutting Lizzie Murphy's clothes line. The hearing will probably be tonight in the [illegible] court.

Weighing the Mail.

The mail which comes to [illegible] postoffice since the 15th of [illegible] is weighed at the [illegible] taken to the office. [illegible] has issued an order [illegible] days.

NewspaperARCHIVE®

Symptoms of Worms

This condition exists much more generally than most parents are willing to admit. And yet it is perhaps the most insidiously dangerous disorder of childhood.

Watch for flushed cheeks, lassitude, lack of appetite, picking of the nose by growing children, and have

DR. D. JAYNE'S TONIC VERMIFUGE

always ready in the house. It is not merely a worm-expelling agent—it is the most efficient general tonic ever prescribed, and *has* been since thirty years before the Civil War.

Sold by all first-class druggists in 50c. and 35c. bottles.

Jayne's Expectorant is the oldest and most reliable remedy known for Coughs, Croup, Whooping Cough, Cold in the Chest, Bronchitis, Pleurisy and similar ailments.

SAWED END OF THUMB

Charles Randles, a contractor who lives on Elm street, met with a very painful accident while at work Friday morning. He was assisting in building a new house and in sawing a board the saw jumped and caught his left thumb. A very jagged wound was made ,the saw nearly severing the end of the thumb, after cutting through the nail. Dr L. C. McCurdy dressed the injured member

RECEPTION

Continued from Page One.

gswell of the contract department are master of ceremonies today.

Clair Diffendurfer is chief of the inside wires and David Hines is foreman of the linemen. Mr. Grant is the local inspector.

Miss Mae Rodgers is chief operator, clerk and cashier, and Miss Nan Holland is assistant chief. The operators are Misses Grace Smith, Lillian Simpkins, Jennie Michael and Mary Shaffer. Miss Lulu Lockard is toll operator, and Miss Edna Cochran, night operator

It is a wonderful place and courteous cordiality is extended to all guests. The ladies particularly are invited.

READY TO SWITCH RIVER

County Surveyor Bock and his assistant, Homer Swihart, went up to the Newcomerstown bridge Friday morning to stake off the ground just east of it preparatory to raising the roadway and cutting a channel across the lands of George Miskimen to change the course o fthe Tuscarawas river. Mr. Bock has already the plans for placing a 150 foot span on the east end of the bridge and will file it with the commissioners next Monday. The estimates will be prepared next week. Mr. Swihart will be employed at the bridge for three or four days

Good Words for Chamberlain's Cough Remedy.

People everywhere take please in testifying to the good qualities of Chamberlain's Cough Remedy. Mrs. Edward Phillips of Barclay, Md, writes: "I wish to tell you that I can recommend Chamberlain's Cough Remedy. My little girl, Catherine, who is two years old, has been taking this remedy whenever she has had a cold since she was two months old. About a month ago I contracted a dreadful cold myself but I took Chamberlain's Cough Remedy and was soon as well as ever." This remedy is for sale by C. E. Anderson, drugg sit, Coshocton and by C. M. Ferguson, the Roscoed ruggist.

The Heart Can't Stand Rheumatic Acid Poisoning

TO FREE AND CORRECT THE BLOOD A URIC-O TREATMENT IS ADVISED.

There is great danger in those sharp, shooting pains through the chest around the region of the heart. It means that poisonous uric and rheumatic acid are there ready to spring and grip tightly the muscles controlling the heart's action. Don't neglect these warnings, they are the danger signals Nature flashes to you for help. You must neutralize and drive these dangerous poisons from the system, or sooner or later they will overcome you.

The only true way to cure Rheumatism is to get at it from the inside with Uric-O. It acts with marvelous swiftness upon the muscles, kidneys and blood. Clears out the sand-like deposits in the muscles, forces the kidneys to perform those duties for which they were designed and neutralizes the acid within the blood.

Your physician will admit that this is the only true way to cure Rheumatism permanently, and should know that Uric O is the one remedy that will do it successfully and permanently. Uric O is a liquid taken internally, 3 times daily and does not contain any morphia opium, or other so called "pain deadeners." It is good for Rheumatism in any form. Sciatica, Muscular, Inflamatory and Articular Rheumatism all yield readily to Uric-O. Write the makers of the remedy and they can tell you of many wonderful cures that Uric-O has made right here in your own town

It sells for 75c and $1.00 the bottle or you can obtain a trial bottle free by writing to The Smith Drug Co., Syracuse, N Y.

"Uric O is sold and recommended in Coshocton by W. M. Smith, 430 Main street.

Vaudeville is a Daisy

A large audience greeted the opening performance of the new vaudeville company at the Sixth Street theatre Thurday evening, and the show was said by many to be the best since vaudeville was inaugurated in the city.

Wolfe and Zadelle, comedy acrobats, were equal to any playing on Keith's circuit, and delighted the audience. The actions of Wolfe and the manner in which he tumbled on the floor was marvelous. Zadelle was equal to her partner, and did many difficult acts.

John Goss, world's greatest bone player, defended his title with great ability. From the time he walked before the foot lights until he left the stage, the bones, a pair in each hand, were rattling with great vigor. Even while he took off his paper collar, and coat; also while lighting a lamp ,and balancing it on his head while he passed through a small iron hoop.

Cole and Coleman, musical comedy act, was a musical act of rare worth. Each number was heartily onchored by the appreciative crowd The play duets on the saxaphone, imitate a circus calliope, and many other difficult and beautiful melodies.

The new moving picture of the St. Lawrence rievr and the rapids and Niagara Falls, brought forth the applause of the spectators The scene was beautiful and most realistic.

Amateurs to Go on Tonight

Tonight is amatuer night at the Sixth Street theatre and Manager Callahan announces he has two of the best amatuers in the city on the program. There may be more. Here is the chance to go and see your friends do clever stunts—and win a cash prze. There should be a crowded house as it is heaps of fun. Moreover the bill this week is declared by everybody who has seen it to be the best yet and brimful of lively comedy.

Girls will smile through the years,
Their eyes will always glisten with glee,
They will never be hidden by tears,
If they take Rocky Mountain Tea.
C. E. Anderson.

Don't forget the concert Friday night at M. E. church.

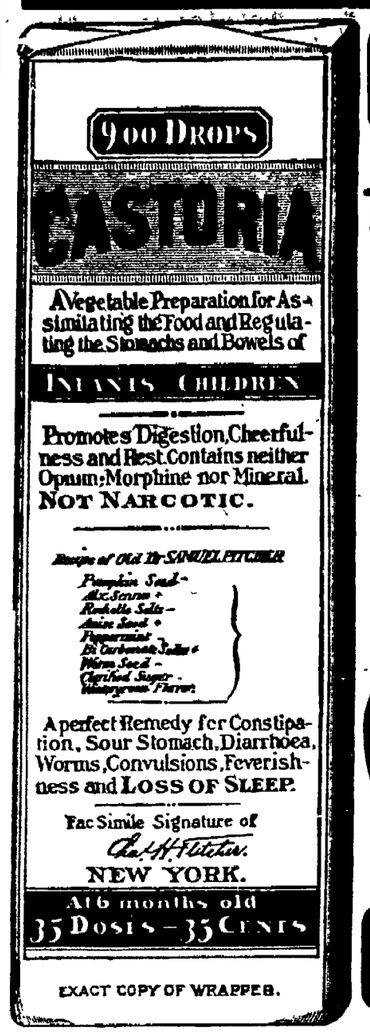

EXACT COPY OF WRAPPER.

CASTORIA

For Infants and Children.

The Kind You Have Always Bought

Bears the Signature of Chas. H. Fletcher.

In Use For Over Thirty Years

CASTORIA

THE CENTAUR COMPANY, NEW YORK CITY.

HELP! HELP! HELP!

WHEN YOU NEED FINANCIAL

HELP!

CALL AND SEE OUR AGENT.

Loans on Furniture, Pianos, Horses and Wagons, or any other Chattels. From $10.00 to $100.00.
Goods remain in your possession.
No charges unless loan is made.
Low rates. Easy payments.

E. B. WRIGHT AGENT EQUITY BUILDING

M. & M. LOAN CO.

4th St. East of Court House.

Commencement Presents

300 of the latest and most popular copyright books from 50c to $2.00 each, especially suitable for Commencement Presents just received at—

C. E. ANDERSON'S

Drug, Book and Wall Paper Store

Open every evening Both Phones No. 85
German Spoken—Three Registered Pharmacists

Wall Papers

Designed to delight. The sort you like to put on your walls. Not expensive but very pretty. Borders by the roll.

C. L. FLEMING

The Main Street Decorator

Paperhangers when you want them. Bell phone—Between 6th and 7th Sts.

CALIFORNIA NAVEL AND MONTEREY SWEET ORANGES—Carload just received. All sizes. Fine juicy fruit.

IMPORTED OLIVE OIL:—75c quart; 40c pint.

SPAGHETTI AND IMPORTED MACARONI—15c lb.; 2 lbs. 25c.

BANANAS—Carload of fine large Jamaica Bananas received today

FRESH TOMATOES, ONIONS, CABBAGE, ETC.

ORANGES, PINE APPLES, LEMONS.

ICE CREAM—BEST AND PUREST MADE. 15c PT.; 25c QT.

Money returned if not satisfactory.

JOE PASH

Coshocton Boy Noted Socialist

George Kirkpatrick, son of Robert K, of this place, debated Sunday against Henry Clews, the well known Wall street banker, on the question of Capitalism vs Socialism, at the Columbia, Brooklyn—West Lafayette Indicator.

Sweet scented skin, smooth as satin made by Satin skin cream and powder. 25 cents

50 boxes of ripe, luscious oranges, regular price 60c dozen. Saturday only, 45c dozen. The Sparta Confectionary. 17 2

Don't forget the concert Friday night at M E. church

Safe for Clerk's Office

The safe formerly used by the Gray Hardware Company is being painted up and will be used in the county clerk's office.

Any skin itching is a temper-tester. The more you scratch the more it itches. Doan's Ointment cures piles, eczema—any skin itching. At all drug stores

Labor Notes.

The Painters union met Thursday evening in Labor hall and transacted routine business. Two new members were initiated, Roy Van Dusen and Mr. Murray. Samuel Cornish was elected financial secretary.

The Potters meet tonight.

SIXTH STREET

Theatre

Vaudeville TONIGHT

WOLF & ZADELLE
Comedy Acrobat

JOHN GOSS
World's greatest bone player

COLE & COLEMAN
Musical Comedy Act

New Moving Pictures

Admission 10c and 15c

Children's Matinee, Sat. 5c

CASINO

RUTH IRWIN
12-year-old Contorionist
TRAINED CIRCUS BIRDS
NEW MOVING PICTURES

Newsy Letter of Plainfield

Plainfield, May 17— Born to Mr and Mrs. Joseph Angle Tuesday a baby boy.

Everet Preston of Coshocton was here last week on business:

Mrs. Elizabeth Magness visited her daughter, Mrs. Abbott of Coshocton, from Saturday until Tuesday

The first commencement of the village high school was held Friday evening, May 10 in the M. P. church. There were only two graduates, Edward and Janey Renner The music for the occasion was furnished by the Octon Concert Co. of Coshocton. Never in the history of the high school has a class graduated consisting of only one brother and sister. They are esteemed and loved by all as was shown by the many presents given them by their home school, commonly known as the "Sand Banks Through three long winters these graduates drove five miles through storm and sunshine to the school and it is a great satisfaction to them to know that their labors are crowned at last by graduating with such high honors.

The board of education met recently and hired the following teachers for the coming year: primary, Kittie Sibley; intermediate, Emlen, high school, Prof. Hunt. There will be another meeting Friday night to fix levy for taxes to meet the expense of high school.

"Blue Devils"

Get Rid of Indigestion and Things Will Look Bright and Joyous.

Even in the present era of prosperity and good times everything appears black to those people who are suffering wretchedly from some form of indigestion. Where digestion is quick, complete and easy there is a joyous and hopeful outlook, but indigestion causes depression.

The want of a safe, effective cure for sick headache ,indigestion and stomach troubles, was always felt until the prescritpion known as Mi-o-na stomach tablets was put up in popular form and proved its invariable success in the many forms of indigestion.

After a few days use of Mi-o-na stomach tablets the headache, dizzy feeling ,drowsiness, bad taste in the mouth, coated tongue, nervousness, sleeplessness, distress after eating—all these symptoms of a weak stomach—will disappear and perfect digestion and a good skin will show that the vital machinery is once more running smoothly.

Mi-o-na is to be taken before each meal and it will stimulate the secretive and digestive juices and strengthen the whole of the digestive system so that the unpleasant full feeling will be absent and indigestion prevented.

Mi-o-na stomach tablets are sold only in a neat metal box convenient for the vestpocket and cost 50 cents. C. E. Anderson has seen so many cures made by Mi-o-na stomach tablets that he gives a guarantee with every box that the money will be refunded if the remedy fails to give satisfaction.

Great Cut Price Sale

ON CANNED FRUITS AT CENTRAL GROCERY.

Ko-We-ba, halves, also Sliced Lemon Cling Peaches—30c quality for... 23c
Dunkley's Golden Luncheon Peaches—20c quality for... 15c
Ko-We-Ba Bartlett Pears—30c quality for... 23c
Ko-We-Ba Green Gage and Egg Plums—25c quality for... 17c
Orange Quince—25c quality for... 17c
Ko-We-Ba Moor Park Apricots—30c quality for... 23c
Ko-We-Ba Red Pitted Cherries—35c quality for... 25c
Sugar Loaf Lombard Plums—20c quality... 13c

These goods are all perfect and rare bargains. Hotels, restaurants, boarding houses and private families should get their share, they will not last long. Cut out the ad and check off the ones wanted. We are the people who sell that good Corn at only 5c per can.

W. A. Smith—The Central Grocery Co.

LYNNE BEL, Jr. No. 44922

Black Horse, Foaled June 16th, 1904—Full Brother to Carrie (3) 2:14 1-4; Drone 29 and Nut Bel 2.14 1-4.

LYNNE BEL, Jr., No. 44922

Lynne Bel, 18924. Record 2:10 1-2. Sire of 12 trotters and one pacer
- St. Bel, 5336. Record 2:21 1-2. Sire of 57 in list
  - Electioneer, 125. Sire of 167; dams of 125
  - Beautiful Bells, 2 29 1-2. By The Moor, 870. Dam of 11 in list
- Vashti. Dam of 2 in list
  - Bayonne Prince, 2939; 2:21 1-4. Sire of 29; dam of 6
  - Luella by Mamb Pilot 29
- Nutpatch, 8713. Sire of 1; dam of 1
  - Nutwood, 600; 2:18 3-4. Sire of 109; dams of 216
  - Patchen Maid. By Mambrino Patchen, 58. Great brood mare

Whist. Dam of Currie Bel (3) 2 14 1-4—(matinee 2:10 1-2. Drone 29. Nut Bel 2:11 1-4
- Ganges. Record 2:49 1-2. Dam of Maindee, 2:29 1-4
  - Polonius, 4090. Sire of 13 in list
  - Nelly, by Maj. Edsall, 211; 2:29
  - Furniture Boy, 2.22 1-4

4th dam Brisk. by Abdallah Chief, Jr.

THE BEST BRED HORSE EVER OFFERED FOR PUBLIC SERVICE IN THE COUNTY

TERMS — $15 TO INSURE A MARE IN FOAL. Inquire of

H. E. WADE, At The Fair Grounds

CHAMPAGNE VELVET

THE BEER THAT IS LINKED TO CHEER

There are no bad "after effects" to Champagne Velvet—no what-a-difference-in-the-morning kind of feeling. This is due to the fact that it is made in the most scientific manner of the finest malt and choicest hops, special attention being given to its proper aging before being placed on the market. This makes a pretty strong chain of argument why you should order only Champagne Velvet, the beer that is eclipsing all sale records.

When ordering a case for your home say decisively, "Champagne Velvet and no other."

NEWSPAPER ARCHIVE®

The Age Cheap Want 'Column

The Age is the Want Medium of Coshocton

Want Column Rate

Twenty-four words or less six consecutive times or less 25 cents One cent each word additional. Cash with the order without exception. Call either phone 182 and a messenger will be sent for your ad without extra charge

Answers to Advertisements may be addressed care of The Age if desired.

WANTED

WANTED — Bel lboy at once at the Park hotel.

WANTED — Men of good appearance with a desire to sell goods on the road. Good paying permanent positions guaranteed to right parties. Glen Bros., Rochester, N. Y.

TAKE NOTICE—A good paying position, awaits a good reliable man of about 35 or 40 years old. See Geo. F. Burton, Selby bldg.

WANTED — Girl for general housework. Good wages to right person. Fred Timmons, 325 N. Fourth street. Bell phone Main 201.

WANTED — Girl for general housework. Four in family; no washing Inquire 627 Vine street, city.

WANTED—Man and wife without children for farm work must be experienced, wife to assist with housework or single man, if experienced; work year round; answer by letter to V. E. O'Bryon, Coshocton, Ohio, R. F. D. No. 6 or on farm near Tunnel Hill, Bedford township.

WANTED — Public to know I have sold out to A. Q. Lower Those indebted to me please call and settle before Monday evening May 18. Gus Pfous.

WANTED— A young man to learn trade. Inquire No. 297 Age office

WANTED —Boy to carry papers, morning and evening. Apply in person Hayes' Smoke House.

WANTED — Three waitresses at Jackson hotel, Newark, O. Salary $20 per month.

WANTED — Everybody indebted to me for milk to call and settle at once. Accounts must be closed as I have sold the route. Frank Retzler, at Peoples Bakery.

FOR SALE

FOR SALE —Or rent, Miss Mae Blake's restaurant at 127 North Third street.

FOR SALE — All my hotel furnishings and pool room fixtures with unexpired lease. A bargain if sold soon. Apply at Hotel Wilbur, Dresden, Ohio.

FOR SALE—$450 piano, good as new. Cheap. Must be sold. Chance of a lifetime. Address 299, care of The Age.

FOR SALE — Four room house on South Eighth street. Inquire of I. B. Dillin.

FOR SALE — Three thoroughbred Poland China Boars, seven months old. J. J. Orr, Coshocton R. F. D. No. 7.

FOR SALE — 16 1-2 acres of good river bottom land suitable for market garden or any other afrming purpose. Will be sold cheap if sold soon. Inquire at 124 North Water street.

FOR SALE — 4 car loads of implements and vehicles of all kind. Repairs. U. S. Cream Separators, Studabaker wagons and buggies, gasoline engines, J. I. Case threshers. M. A. Van Kannel, both phones, No. 129 North Third street.

FOR SALE — 7-room house corner Park avenue and Adams st. Inquire of Mrs. Slaughter, 162 Park avenue.

FOR SALE — Black Minorca eggs for hatching; large; well bred non-setters: Northup strain. Mrs. Howard Wolfe. 122 South 4th st.

FOR SALE — Fourteen head of good working or driving horses. Marklev & Stutzman, rear of People's bank.

FOR SALE — Gas range, with boiler, small laundry stove, coal; Mullin's steel duck boat. These articles will be sold at a bargain if taken immediately. 932 S. Lawn.

FOR SALE — Gasoline stove and refrigerator, cheap. 252 Cambridge street, Citiezns phone 359.

FOR SALE—One bedroom suit; sideboard, couch, heating stove, gas range. A bargain if sold this week. Inquire 251 South Lawn ave.

FOR SALE

FOR SALE — Two lots on Orchard between 11th and 12th, roll top desk, lawn mower; davenport; linoleum, etc. See S A. Pfous. Must be sold by May 18.

FOR SALE — Farm of 30 acres in Bedford tp., 1 mile from Wes Bedford Will sell cheap if sold at once. Call a t225 West Locust street, Mrs. Emma Cox, city.

FOR SALE — A good cheap horse. Inquire Cit. phone 3 rings on 999

FOR RENT

FOR RENT — A desirable front office room in Gray building over Senter & Leavengood's; also rear office. Reasonable rents. See George M. Gray.

FOR RENT — House of seven rooms on South Eighth street; gas and bath. Inquire F. H. McDonald, corner Walnut and Eighth or Citizens telephone A-342.

FOR RENT — Part of double house. Also small house rear of Balch block. Inquire of Mrs. F. C. Balch, or either phone.

FOR RENT — One business room one block from Panhandle depot. Inquire Mrs. F. C. Balch, or either phone.

FOR RENT —Four rooms down stairs gas and water 101 S. 9th street Inquire up stairs

FOUND AND LOST

LOST — Stick pin, swan set with a pearl. Reward. Return office Ransom Dry Goods Co.

LOST - A gold locket and chain some place on Main street between Levi Williams' residence and Metzler and Robertson's drug store. Finder please leave at The Age office and receive reward.

LOST — Between Fountain store and Canal Lewisville, on Lewisville road, a gold locket and chain containing two pictures. Finder please leave at Age office and receive reward. No. 298

LOST — Elk watch charm, between Seventh street and postoffice or about Selby building; finder please return to office of Squire Wimmer, Selby bldg.

Game For Decoration Day

Wm. Schlah received a letter Thursday evening from the King Co. baseball team in Newark in answer to one written before his resignation A contract was signed for a "double header" in this city on Decoration day with the Coshocton team

Boys Play Fast Ball

With the exception of one or two, the entire line up of both the Wizard and Coshocton teams appeared at the park Thursday evening for practice.

The men showed up in excellent style, the training they got during the past week showed marked improvement. The Wizard line up looks exceedingly strong, and with Carter on short stop, and Powelson on third base. the boys are sure they can land the game.

However. the old Fountain bunch has also been doing some hard practice ,and have worked together so often a few seasons ago; they should be in their old time form for Saturday's game.

At any rate the game will be the best amateur game ever played in the city, and will be a treat to the hungry baseball fans. The question of who will umpire the game has not been decided. An effort is being made to induce "Pud" Carr to act in that capacity, his ability in that line being well known by everybody in the city, and that his decisions would be as he thought correct, no one would question .In the event of his not liking the position another good man will be secured. one who knows the game and will stand for what is right.

The game will be called at 3 o'clock· admission 25c· ladies free.

In the Big Leagues

AMERICAN LEAGUE.

AT CHICAGO—

											R.	H.	E.
Chicago	0	1	0	4	0	0	2	0	*	—	7	9	1
Washington	0	2	0	0	0	0	0	0	0	—	2	6	5

Batteries—Smith and Sullivan; Hughes, Graham and Hayden.

AT CLEVELAND—

											R	H	E
Cleveland	0	0	0	0	0	0	0	2	*	—	2	7	3
Boston	0	0	0	0	0	0	1	0	0	—	1	3	0

Batteries—Liebhardt and Clark, Young and Shaw.

AT DETROIT—

											R	H	E.
Detroit	0	0	0	0	0	0	1	0	*	—	1	5	0
New York	0	0	0	0	0	0	0	0	0	—	0	4	1

Batteries- Killian and Schmidt. Doyle and Kleinow.

AT ST. LOUIS—

											R.	H	E
St. Louis	1	0	0	0	0	0	0	3	*	—	4	8	1
Philadelphia	0	0	0	0	0	0	0	0	0	—	0	4	2

Batteries—Powell and O Connor; Plank and Schreel.

CLUBS	W	L.	P C	CLUBS	W	L	P C
Chica .	18	8	.693	Phila	12	11	.522
Det t .	14	9	6[illegible]	Bost .	9	14	[illegible]
Cleve..	15	11	577	Wash	7	11	[illegible]
N. Y. .	12	11	522	St L...	8	17	.320

NATIONAL LEAGUE.

AT BOSTON—

											R.	H.	E.
Chicago	0	0	0	1	4	0	1	1	0	—	7	11	0
Boston	0	0	0	0	0	0	0	0	0	—	0	5	3

Batteries—Pfeister and Moran; Lindaman and Needham

Other games postponed; rain

CLUBS	W.	L.	P C	CLUBS	W	L.	P C
N. Y...	21	3	875	Bost. .	10	14	.417
Chica .	21	4	.840	Cin'ti .	8	15	.348
Pitts...	11	8	.579	St L .	6	19	.240
Phila...	12	10	.545	Brook..	3	19	.136

AMERICAN ASSOCIATION.

AT MILWAUKEE 0, Columbus 5.
AT ST. PAUL 13, Louisville 5.
AT MINNEAPOLIS 3, Indianapolis 2.
AT KANSAS CITY 4, Toledo 3.

CLUBS	W	L	P C.	CLUBS	W.	L	P C.
Colum..	14	9	.609	Minn...	12	11	522
K C....	12	8	.600	St. P...	12	13	.480
Louis..	10	10	.500	Toledo.	11	14	440
Milw...	13	13	.500	Ind'lis..	10	16	.384

Adeliners Lose to Bancroft

The Adeliners and Bancrofts played an interesting game on the Chestnut street diamond Thursday evening in which the Adeliners were defeated by the score of 4 to 3.

Reds Organized

Captain Fleming of the "Reds" baseball team announces the following lineup for the season:

Fleming and Hamer c; Siegrist, Hall and Vail p: Hamer and Hall ss; Johnson 1b; Fisher 2b; Vail and Holl 3b; Benning lf; McClintock r f; Bechtol, ct.

The team has played one game with the American Atheltic Club team, one of the strongest clubs in the city betwen the ages of 16 and 20 years and defeated them 15 to 2.

Sick List.

Russell Shaw is critically ill at his home in Roscoe

Street Railway Employes Out.

Evansville, Ind., May 17.—The officials of the streetcar company abandoned all efforts at operation of its lines. About 30 streetcar employes are affected by the strike. The men demand an increase in pay.

PERSONALS

A. E. Bond went to Columbus Thursday

Herbert Denman went to Columbus to attend the general assembly

Mrs. Arthur Barrick and son Harry left Thursday for Uhrichsville to spend the remainder o tthe week with her parents.

George Button was in West Lafayette on business Thursday

Mrs. Frank Rippeth has returned to her home in Bowerstown after several days visit with relatives in this city

Mrs. A. C. Nichols has gone to Mohawk to visit her mother Mrs. Alfred Nichols

W. E. Gigelow, vice president of the Meek Co. is here from St. Paul on business

Harry Clark went to Dresden Thursday

Miss Laura Treadway has returned to her home in Warsaw the school at Shanesville where she has been teaching having closed for the summer vacation.

Mr. and Mrs. O. A. Barret and child of Pampa, Texas, were in Coshocton on their way to Nellie where they will visit Mr. Barret's mother

Wm. Shaffer of Newcomerstown is in the city

S. M. Sauvel of Jewett is in the city on business

S. M. Sauvel of Jewett was in the city Thursday

Newton McDonald left Thursday for Jackson, Mich., to visit his sister Mrs. Blanch Raymond and will then go to Ada, Ohio, where he will attend school during the summer

Miss Edith Riffey was in Tuscarawas Thursday on business for the Kissner Construction Co

Miss Violet Pigman went to her home in Dresden Thursday evening to attend a social event at the home of one of her friends

Forest Riffey of Perryton, O., was a guest of his sister Miss Edith Riffey several days this week.

Mrs. W. C. Simpson and son Robert have gone to Chesterville to visit relatives

Mrs. Guy Meek of Philadelphia is visiting her parents Mr. and Mrs. G S Tredway

Mrs. Lisle of Arcola, Ill., and Geo. Stewart of New York arrived today called by the very serious illness of their father James Stewart, Sr.

Sam Kissner and J. L Rue spent Thursday at the later's farm near West Carlisle making the trip in Mr. Kissner's machine.

Miss Leora Wilson will spent Sunday at her home in Warsaw

Mrs. David Hines went to West Lafayette today

Miss Mary Kreider of Conesville is a guest of her sister Mrs Mullen

Wm. Corder went to Mohawk today

Arthur Myers went to Pittsburg today

Mr and Mrs Vansickle of West Lafayette are in the city

A. E. Jones is in Sugar Creek

Dr. Lower is in Chili today

John Shaffer of Columbus is visiting here.

T. K. Finlay of Mill Creek township spent Friday in Coshocton.

Ed. Standen left Thursday for Cleveland in the interests of the Meek Co.

Notice to Tillicums.

The Tillicums will put two teams in the field Saturday afternoon in Ricketts field at 1:30 o'clock. Following is the line up for both teams and full teams are desired as the first team will be chosen immediately after the game.

Reds — Williams c; Angelone p; Athey 1b, Merrill 2b, Lynde 3b; Conover cf; Shaffer lf; Tidball rf; Haymer ss

Blues — C. Tidball c, C. Wright p; Longwill 1b; B Wright 2b; Metz 3b; Shannon cf, Regula lf, Dunhill rf; Owens ss

Said of Soda Crackers

"They are one of the most economical, digestible and nutritious of human foods and well worthy of the high estimation in which they are generally held."

Of course the writer had in mind

Uneeda Biscuit

The one perfect soda cracker

Fresh from the oven, crisp and delicious, in dust and moisture proof packages.

5¢

NATIONAL BISCUIT COMPANY

F. H. LANDERMAN

Headquarters at [illegible] Coe's Hardware [illegible] 341 Main street. [illegible] phones. Shop in [illegible]

Roofing, Spouting and Sheet Metal Work of All Kinds

HICKS'

CAPUDINE

IMMEDIATELY CURES **Headaches and Indigestion**

Trial bottle 10c At drug stores

C. E. Anderson's Drug Store

CONNECTING

Cleveland and Buffalo

WHILE YOU SLEEP

The Twin Flyers of the Lakes "CITY OF ERIE" "CITY OF BUFFALO"

TIME CARD - DAILY INCLUDING SUNDAY

CLEVELAND 8 P. M. BUFFALO 6:30 A. M.
BUFFALO 8 P. M. CLEVELAND 6:30 A. M.

CENTRAL STANDARD TIME

The Cleveland & Buffalo Transit Co.

W. F. Herman, G. P. A., Cleveland, Ohio

Dr. Carolyn Sheldon,

OSTEOPATH

Examinations Free.

Office—Realty Bldg.
Citizens' Phone 694-B

BLACKBURN'S

SWEET Castor-Oil-Pills LITTLE

GIVE THE EFFECT WITHOUT THE TASTE 15 DOSES - - - 10 CENTS

NOURISH THE BOWELS NERVES OF OLD AND YOUNG 45 DOSES - - - 25 CENTS

All Druggists 10c. 25c. 50c.

See D. D. BOYD

For bargains in lots, houses and land.
Phone 213.
Residence—127 Park Avenue

McConnell & Karr

GENERAL INSURANCE AND REAL ESTATE

Rear of National Bank, Fourth St.

MONEY TO LOAN

Just come in and tell us how much you need and what easy terms you can repay us. Money loaned on Furniture, Pianos, Horses or Wagons or anything of value on weekly or monthly payments to suit you. Time extended in case of sickness or loss of work.

Business Strictly Confidential.

Before buying Home or Insurance consult us for bargains.

THE HOME LOAN CO.

F. L. FUHR

Opposite Age Pub. Co.

Bell Phone 22-Y

Springfield Girl Found Dead.

Silver Cliff, Colo., May 17 — Miss Josephine Valentine Hill of Springfield, O., was found dead under mysterious circumstances in the home of E. S. Canda, a wealthy stockman. A phial partly filled with chloral hydrate was found near the body. The girl had met with a disappointment in love, but friends insist she took an overdose of the drug by accident. She was here on a visit.

S.S.S. PURIFIES THE BLOOD

There is no other part of our physical system upon which so much depends as upon the blood. The muscles, nerves, bones, sinews, skin, and other portions of the body are sustained, developed and enabled to perform their different duties, because they are supplied with nourishment and healthful properties through the circulation. In various ways the blood becomes contaminated and polluted. A sluggish, inactive condition of the system, and torpid state of the avenues of bodily waste, will leave the refuse and waste matter of the body to sour and form uric and other acids, which are absorbed into the blood and Rheumatism, or some itching, disfiguring skin disease is the result. Muddy, sallow complexions, eruptions, splotches pimples, etc., all show that some humor has taken root in the circulation and rendered it sour and unfit for nourishing the body. There is scarcely any disease which cannot be traced to the blood. Often the disease-tainted blood of parents is handed down to children and their lives are a continual battle against disease in some form, usually of a [illegible] nature. Rheumatism, Catarrh, Skin Diseases, Sores and Ulcers, [illegible] Blood Poison etc., are all deep-seated blood troubles, and until this vital fluid is purified they cannot be cured. For all blood diseases S. S. S. is the best remedy ever put upon the market. This great medicine is made of roots, herbs and bark of recognized blood-purifying and building-up properties. It goes down in the circulation and removes all poisons, impurities and humors, supplies the blood with the healthful properties it needs and cures [illegible] blood diseases of every kind. S. S. S. cures Rheumatism, [illegible] Skin Diseases, Sores and Ulcers, Contagious Blood Poison [illegible] purifies the blood. Book on the blood and [illegible]

THE SWIFT [illegible]

CHAS. W. LOOS

REAL ESTATE AND INSURANCE

NEW RODGERS BLDG.
Cor. Sixth and Main Sts.
Cit. Phone: Office No. 156; residence No. 60.

PAINTING AND PAPER HANGING

Prompt attention to wall paper orders. Estimates on all work in that line.

BICKEL'S WALL PAPER STORE
Roscoe, O., Bell phone No. [illegible]

J. E. FOSTER

VETERINARIAN

Standard Vetinary Remedies [illegible] Sale
BOTH PHONES

Age want ads are read by everybody in Coshocton.

Today's Markets

LIVE STOCK

[By Telegraph to The Age]

Pittsburg May 17—Cattle receipts light; market steady

Hogs — Receipts 15 double decks; mediums, heavy and light yorkers and pigs 6.75.

Sheep — Best wethers 6.25; good [illegible]; fair 5 50; culls and commons 4:50, lambs 7 75.

Chicago, May 17—Cattle receipts [illegible],000; market steady; beeves 6.45; cows and heifers 5.40; calves 6.25; good to prime steers 6.45; poor to medium 5.30; stockers and feeders [illegible] 15.

Hogs — Receipts 22,000; market strong to shade higher; light 6.55; mixed 6.50; heavy 6.40; rough 6.15; pigs 6.40; good to choice heavy 6.40.

Sheep — Receipts 4,000; market steady; native 6.20; western 6.15; yearlings 6.60; lambs 8.75; western [illegible].70

LOCAL MARKETS

Purchasing Prices.

Corrected by Snyder's Grocery Co.)

Butter	18
Eggs	15
Smoked sides per pound	08
Beans, per bushel	$1 50
Chickens	10
Honey, per pound	15
Lard	10
Potatoes	40
Country hams, per pound	10
Shoulder	09
Cabbage, per pound	1½

Retail Prices.

Beans, per pound	05
Country lard	15
Onions per bushel	1 00
Eggs	18
Potatoes	60
Country ham	15
Shoulder	13
Chicken	14
Butter	20

GRAIN MARKET

(Corrected by Hanley Co.), Flour, Etc.

Wheat	90
Corn	55
Oats	45
Meal, yellow bolted, 10 lbs.	20
Bran	1 20
Middlings	1 20
Chop	1 50
Salt, per barrel	1 10
Rye	65
Flour per bbl	4 80
Flour, 1-4 bbl	1 20
Flour, 1-8 bbl	60
Screenings	1 20
Cracked corn	1 50

BEGS FORGIVENESS.

Minister Who Tied the Corey-Gilman Knot Writes a Letter.

New York, May 17.—Rev. John L. Clark, pastor of the Buswick Avenue Congregational church, Brooklyn, who recently officiated at the marriage in this city of W. E. Corey, president of the United States Steel corporation, and Miss Mabelle Gilman, submitted to the credentials committee of the church a letter in which the minister begged forgiveness for having performed the marriage ceremony in question. In the letter, Dr. Clark said he realized that he had done a great wrong, both to the congregation of his church and to the Christian conception of the marriage relation in marrying a divorced person, and he said he would humbly receive whatever censure the committee might impose.

Later it was announced that Rev. Clark had in his letter added that he had repaid the fee which was given him at the wedding.

Capitalist Found Dead.

Mt. Vernon, O., May 17.—John S. Ringwalt, Sr., president of the Ringwalt Dry Goods company and president of the new Knok National bank of this city, was found dead in bed. He had been in frail health for several months.

Was Despondent.

Wooster, O., May 17.—William Henry Sidle, a leading citizen of Shreve, this county, took carboiic acid and died soon after. He was despondent over losses in speculations.

Leslie Dawson Pleads Guilty

Continued From Page One.

offense particularly seriously. He said a certain man was charged with bigamy and that the judge when it came time to rule on the case, declared that since the man had seven wives, he was not guilty of bigamy at all but that he was "guilty of pleurisy."

Attorneys for the state and others in the court room, including Judge Irvin, smiled. Mr Kern laughed Dawson smiled. She of the thousand kisses laughed quite heartily. But she of the three little children at Coshocton, O., did not smile. The whole procedure appealed to her as being a very serious matter.

Under the law, the man might be fined in any sum not exceeding $1,000 To this might be added imprisonment of not to exceed six months in jail. Or, he may be sentenced to from 2 to 5 years in the state prison.

John L.'s Nephew Pardoned.

Washington, May 17. — President Roosevelt has granted a conditional pardon to John L. Lennon, a nephew of John L. Sullivan, serving a sentence at Governor's Island for alleged desertion from the marine corps while in Cuba. The condition named by the president is that Lennon reenlist and serve the full term of four years, he having been dishonorably discharged. When Lennon was captured after his alleged desertion, he had been absent three days. Mr. Sullivan, while in Washington recently, saw the president about the case and argued that his relative did not intend to desert, but had merely overstayed his leave of absence.

New Umpires.

South Bend, Ind., May 17. — President Carson of the Central league, announced the appointment of Edward Coffey of South Bend and Elmer Woodmansee of Cincinnati, to his staff of umpires. Umpire Dugan has resigned.

WHEN WANTING [illegible]

The Crystal Ice Co.

C.A.Lambe[illegible]
Manager
[illegible]

NEWSPAPERARCHIVE®

The Fountain Dry Goods Co.

Exclusive Sellers of

McDougall Kitchen Cabinets

You can't afford to be without a GOOD kitchen cabinet, if you figure your life as worth living.

You can't afford to go on denying yourself recreation and playing the drudge in your kitchen, when you can do twice as much work with half the effort and in half the time.

You can afford a McDOUGALL KITCHEN CABINET. It saves enough in supplies alone to PAY FOR ITSELF in one year But you can't afford a POOR kitchen cabinet. You can't afford a kitchen cabinet that you will have to throw away, that will not last, that collects dust, grease, and vermin and proves a nuisance in stead of a help.

THE McDOUGALL is built with a knowledge of what a kitchen cabinet should be, in durability and thorough convenience.

If that's what you are looking for, you can't afford anything else

McDOUGALL KITCHEN CABINETS are not high priced $16.50 to $28.00. We have one here to fit your needs and your purse, and it invites your critical inspection

COPYRIGHT 1906
G P McDOUGALL & SON

The Fountain Dry Goods Co.

SHOP MEETING PROVES A BIG FEATURE HERE

The noonday meeting at the H. D. Beach Co. was a novel feature in Coshocton. Over 100 were present at this first meeting. Evangelists Shelburne and knights are well equipped for this work having special song books and a folding organ which add much to the service.

Mr Shelburne does not touch on the doctrinal points in at any church but his talks to the men are all for

REV. SHELBURNE
Whose straight manly methods have strongly appealed to Coshocton people.

a higher plans of spiritual life.

A meeting was held at the lower Meek plant at 12 today

The attendance at the services that are being held at the Church of Christ by the same evangelists are increasing in interest and attendance Last night the auditorium was full.

The chorus music was greatly enchanced last night by the addition of two beautiful Lester pianos that were kindly furnished by Mr. Cramblett These pianos are each played at the same time and lend much volume to the music.

Mr Shelburne's sermon was a masterpiece on the optic "A Christian Tower" He has the faculty of happily combining the interlectual and pathetic.

Coshocton people ought all to avail themselves of the opportunity of hearing this great man.

His sermon tonight will be "Remember Lot's Wife."

At the close of the serivce last night the workers were organized to give house to house invitations to the Woman's Meeting to be held next Sunday afternoon at 3 o'clock.

Relief from Rheumatic Pains.

"I suffered with rheumatism for over two years," says Mr. Rolland Curry, a patrolman, of Key West, Fla. "Sometimes it settled in my knees and and lamed me so I could hardly walk, at other times it would be in my feet and hands so I was incapaecitated for duty. One night when I was in severe pain and lamef rom it my wife went to the drug store here and came back with a bottle of Chamberlain's Pain Balm I was rubbed with it and found the pain had nearly gone during the night. I kept on using it for a little more than two weeks and found that it drove the rehumatism away. I have not had any trouble from that disease for over three months" For sale by C. E. Anderson, the drugg sit, Coshocton, and by C. M. Ferguson, the druggist, Roscoe.

"A HAT FOR A SONG"

Rage of New York City. A Hat for the Young Folks.

THE "CHEYENNE" HAT

Our stock of Ladies' and Misses' Eton and Pony Jackets, Panama and Voile Suits are marked down to Cost Prices. Don't miss your opportunity.

SUITS FROM $6.50 to $25.00

LADIES AND MISSES

Wash Suits.....$1.75 to $8.50
Voile Skirts.....$9.00 to $16.50
Light Skirts for Misses.....$2.75
Checked & Striped Jackets $4.50-6.75
Children's Dresses 50c to $2.25
Waists 59c to $2.25
Millinery $1.48 to $4.50

MEN AND BOYS

Summer Suits.....$6.50 to $18
Boys' Suits.....$1.98 to $5.00
Men's Pants.....98c to $5.00
Straw Hats and Caps.

We sell you stylish wearing apparel at popular prices, and extend to you Liberal Credit terms, giving you time on small payments. CALL ON US

Realty Bldg. **New York Clothing Co.** Main St.

Outfitters to Man, Woman and Child.

To Celebrate the Change in Our Location We Will Give a

Grand Opening, Sat., May 18

From 1 p. m. till 9 p. m. There will be splendid exhibitions of all kinds of

FANCY AND STAPLE GROCERIES

The National Biscuit Co., The Heinz Co. and Governor Coffee Co. will have special representatives here with fine exhibits which all should see.
YOU ARE CORDIALLY INVITED TO BE PRESENT

L. B. BARCROFT

East Room
New Stacey Bldg.
Walnut Street

WEALTH

is often the result of a bank book and a determination to save money as it comes along.

Do not wait for large sums; you loosen your grip day by day

Start with what you have the small silver counts fast.

THE PEOPLES BANKING & TRUST CO.

J.L. Rue, Pres. R. H. Mills, Cash., L. E. Raughman, Asst. Cash.

Always open Saturday night.

Pres. Davies At Coalport

Sub District President T M. Davies of Byesville, was in the city Thursday and with sub district secretary, E. P Miller, attended the regular monthly meeting o fthe miners at Coalport Thursday night rM. Davies left for Cambridge Friday morning

Save your coupons.

LIVERY

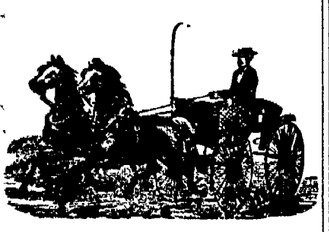

Markley & Stutzman Livery & Sale Stable

Nicely broken horses, safe for ladies. Closed cabs and fine equipment Only barn in city keeping high class horses for sale and for livery. High acting match pairs for sale at all times. Courteous attention, reliable drivers.
REAR PEOPLES BANKING CO.
BOTH PHONES

Quality Counts

Every day in the year
AT
KING'S CASH GROCERY

Fancy Strawberries
New Potatoes
Fresh Ripe Tomatoes
Radishes, Water Cress,
New Beets Cucumbers
Fresh Lettuce,
Home Grown Spinach, Kale and Onions
Mess Mackeral,
Fancy Navel Oranges Figs
Fancy Bananas, Lemons and
White Clover Honey
Evaporated — Prunes, Peaches
Mixed Nuts, English Walnuts
Almonds—15c pound
Gas Mantels, 10, 15 and 25 cents each
New York, Swiss and Limberger Cheese
Peanut Butter, Dried Beef, Imported and Domestic Sardines
Macaricna, Spaghetti, Vernicella, Lentels
Kidney, Lima, Marafat and Navy Soup Beans
Market Baskets, fancy.
Cracked and Flake Hominy
Dried Green Peas and Sweet Corn
Pure Strained Honey
Home-Made Quince Jelly
Heinz Malt Vinegar
Heinz Baked Beans
Heinz Catsup
White Mountain Flour—only $1.00 per sack.
Try our 15 or 20c Coffee—we grind it.
If you cannot come phone us your order.

Little Boy Fell From Tree

The eight year old son of George Kricks, a glass blower, who lives on Browere avenue, fell from a tree about 6 o'clock Thursday evening, and dislocated the forefinger on his right hand. He was taken to the office of Dr. L C. McCurdy and the injury attended The dislocation caused much pain and was a very difficult one to adjust.

Dyspepsia is our national ailment Burdock Blood Bitters is the national cure for it It strenthens stomach membranes promotes flow of digestive juices purifies the blood, builds you up

50 boxes of ripe, luscious oranges, regular price 60c dozen. Saturday only, 45c dozen The Sparta Confectionary. 17-2

Ready for Summer

The old veranda in front of the Star hotel was torn down this morning and a fine new one 12x15 feet will be erected for the comfort of the hotel guests during the warm summer evenings.

Building Permit.

A building permit was issued by Clerk Hutchinson Thursday to L. W Lowe, for an $1800 residence on Wilson avenue The house is to be 9 rooms and two stories.

You'll be buying a tonic soon—probably need one now Brace up your system with VITAL VIM. Take our word for it. There's no better tonic sold. Fifty cents a bottle at C. E. Anderson's Drug Store, Coshocton, Ohio

"DUSTDOWN"

A Japanese dust-collecting powder, a dry-cleaner used in sweeping carpets, rugs, hardwood, tile and polished floors WITHOUT RAISING DUST. Dry cleans and brightens carpets on the floor WITHOUT TAKING THEM UP. Absolutely kills moths. Woman's greatest help in Housecleaning. Sold

50 boxes of ripe, luscious oranges; regular price 60c dozen, Saturday only, 45c dozen. The Sparta Confectionary. 17-2

Don't forget the concert Friday night at M E. church.

New Operator at Morgan Run.

Six more telegraphers were put on the Pittsburg division today. One was at Trinway, which makes four there. One additional was put on at Moragn Run, Scio, Jewett and Miller, making these offices 8 hour jobs, and one at Steubenville, making four men there.

Railroaders Here.

E L. Northrop, agent of the Lackawanna line with headquarters at Indianapolis, Ind, is in the city today conferring with W. J. Daivese of the Wheeling and Lake Erie road. General agent, C. A. Sullivan of the W. & L. E. of Zanesville is also in the city.

MISTAKEN IDEAS

Over 80 per cent of the people who suffer from eye and head trouble will say "My eyes are all right," or "I can see as well as anyone." This is true in a measure—they do see well, but unconsciously their eyes are being strained in the efforts to see, and nature sends out her danger signals in forms of headaches, nervous spells, blurred eyes, styes, sleepiness, &c. Were the eyes all right there would be none of these troubles. As optical specialists [illegible]

SI-RI-ON

A brilliant lasting varnish is just what you need to retouch old furniture. brighten up floors, porch chairs, woodwork, etc. It comes in 1-2 pint to 5 gallon cans, ready to use We make it ourselves and guarantee it to be the best varnish on the market.

Gray Hdw. Co.

New Gourley Bldg.,
Main and Third Streets.

Pipe Your House Now

4 room house complete....$18.50
5 room house complete....$21.50
6 room house complete....$26.50

The Coshocton Gas Co.

Be careful about your meat

The most important article of food is meat.

The most important question is quality.

TRY OUR "ACORN BRAND" SUGAR CURED HAMS AND BACON

A large majority of the best families in the city are OUR customers.

When you want the BEST MEAT the market affords, why not do as they do.

The Coshocton Ice & Provision Co.

COSHOCTON, OHIO.

Ice Delivery company

Retail dealers in ice from pure distilled water.

Phone 34 Bell Phone 32
Room 6, Frew Building

Special Sale of Rockers

Saturday only from seven to ten a. m. A limited supply of genuine leather seat and back rockers, retail price $6.00; Saturday only $3.19.

17-1 Wm. Schlah.

NOTICE TO SPRINKLERS

Water rent for sprinkling must be paid before stringing the hose. Water [illegible]

Worth Remembering

Keep in mind the BIG STORE has the fine lot of Furniture and Rugs to show you and the prices that make buying easy. Our rug trade is growing rapidly. Our pretty patterns and jobbers prices turn them rapidly. New [illegible]

BENDURE

THE REAL ESTATE MAN

I buy, sell and build, being the oldest established Real Estate man in the city. It will pay you to list your property with me [illegible]

NewspaperARCHIVE®